THE NEW INDIAN EXPRESS

BENGALURU • FRIDAY • SEPTEMBER 03, 2021 • ₹7.00 • PAGES 36 • LATE CITY EDITION

READ SHARE FOLLOW
newindianexpress.com
facebook.com/thenewindianxpress
twitter.com/newindianxpress
instagram.com/newindianexpress

HURRICANE IDA TRIGGERS FLOODING IN U.S., 14 DEAD

The remnants of Hurricane Ida dumped historic rain over New York City, New Jersey and Maryland, causing massive flooding

STATE OF EMERGENCY DECLARED IN NY, NJ

A state of emergency was declared in New York City. A New York City police spokesperson said eight people died after they were trapped in flooded basements. Five deaths were reported from New Jersey. Initial reports suggested there could be multiple fatalities in In Philadelphia. Many flights and trains out of New York and New Jersey have been suspended

TRAVEL BAN IN NEW YORK, NEW JERSEY

- In New York City, a travel ban was issued directing all non-emergency vehicles to stay off the roads
- All New Jersey rail service was suspended, New Jersey Transit said. The storm had caused 57,519 power outages statewide, said Governor Phil Murphy of New Jersey | P11

230 kmph

THE SPEED AT WHICH HURRICANE IDA STRUCK MAINLAND U.S. ON SUNDAY

CHENNAI • MADURAI • VIJAYAWADA • BENGALURU • KOCHI • HYDERABAD • VISAKHAPATNAM • COIMBATORE • KOZHIKODE • THIRUVANANTHAPURAM • BELAGAVI • BHUBANESWAR • SHIVAMOGGA • MANGALURU • TIRUPATI • TIRUCHY • TIRUNELVELI • SAMBALPUR • HUBBALLI • DHARMAPURI • KOTTAYAM • KANNUR • VILLUPURAM • KOLLAM • WARANGAL • TADEPALLIGUDEM • NAGAPATTINAM • THRISSUR • KALABURAGI

Double-jab must for mass gatherings

Highest single-day tally of fresh Covid-19 cases in over two months

EXPRESS NEWS SERVICE
@ New Delhi

A worried health ministry on Thursday said only those fully vaccinated can attend mass gatherings, if essential, as India recorded its highest single-day tally of fresh Covid cases in more than two months, largely due to the Kerala spike.

Of the Thursday morning's count of 47,092 new cases in the country, 32,803 came from Kerala alone, while Maharashtra was a distant second with 4,456. Union health secretary Rajesh Bhushan said as against 279 districts that were reporting 100 new cases daily in June, the number of such districts came down to 42 as on August 30.

"Kerala is one state that has more than 1 lakh active cases and this number stands at nearly 2.3 lakh as of now. Four states have 10,000 to 1 lakh active cases — Maharashtra, Karnataka, Tamil Nadu and Andhra Pradesh. Rest of the states have less than 10,000 active cases," he said.

However, vaccination is peaking with an average of over 80 lakh daily jabs in the last week of August. V K Paul, member, health, Niti Aayog, said some states like Uttar Pradesh and Bihar had achieved very high rate of vaccinations on a few days last week, pushing the nationwide tally to over 1 crore.

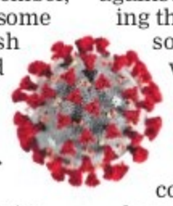

In all, 18.38 crore vaccine doses were administered in August, raising the average daily vaccination to 59.29 lakh doses, up from nearly 43 lakh in July. The government is hoping to take it to nearly 70-75 lakh every day in September when nearly 20-22 crore doses are projected to be available.

Figures shared by the ministry showed that 54% of the total adult population across the country has received at least one dose of a Covid vaccine while 16% of the them have been fully vaccinated.

Paul, however, warned against dropping caution during the upcoming festive season, adding despite the vaccination programme accelerating in the country, precautions must continue.

"The time has not yet come to remove masks," he warned.

"This year too, festivals will be celebrated in the same way as last year. We have to wait more for festivals to be celebrated traditionally," Paul said. He urged people to celebrate festivals like Ganesh Chaturthi, Dussehra and Eid within their families.

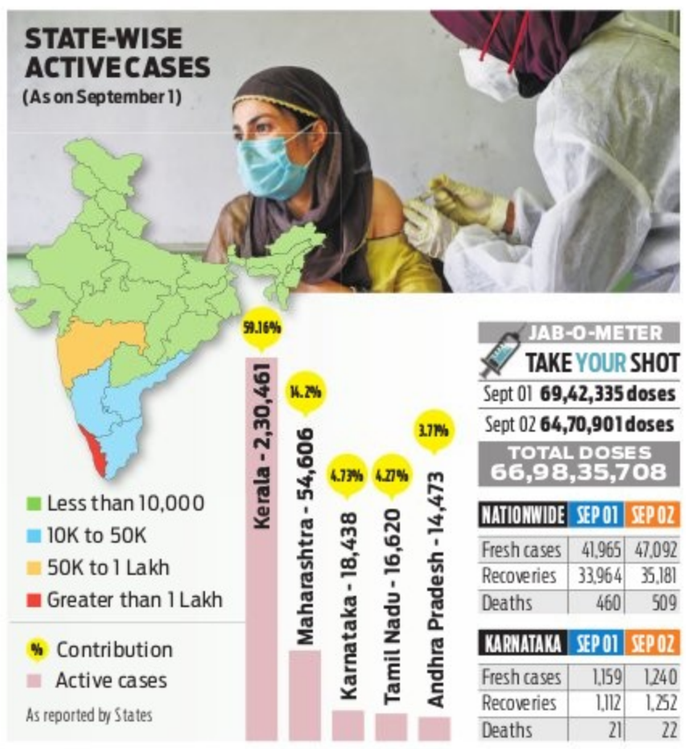

NATIONWIDE	SEP 01	SEP 02
Fresh cases	41,965	47,092
Recoveries	33,964	35,181
Deaths	460	509

KARNATAKA	SEP 01	SEP 02
Fresh cases	1,159	1,240
Recoveries	1,112	1,252
Deaths	21	22

Bommai will lead K'taka poll charge in 2023, says Shah

G SUBHASH CHANDRA
@ Davanagere

IN a huge endorsement for Chief Minister Basavaraj Bommai, Union Home Minister Amit Shah on Thursday declared that the BJP will fight the 2023 Assembly election under the former's leadership, marking a generational shift in Karnataka politics for the party. He also expressed confidence that the BJP will return to power with a clear mandate.

While the party may be prepping to go to polls on Bommai's governance record, it will be banking on senior Lingayat leader B S Yediyurappa's standing in the community as a tall leader, to garner votes. For his part, Yediyurappa will take up a tour of the state come October, to strengthen the party at the grassroots level and galvanise the cadre.

Shah, who was in Davanagere to inaugurate the Police Public School, Gandhi Bhavan, police quarters and also the central library of GM Educational Institutions, lauded Bommai's acumen in administration and experience as a politician saying that it will strengthen the party's position in the state.

"The small but significant steps that Bommai took, like shedding VVIP culture, stopping the guard of honour, bringing transparency in administration, gifting of books, have made him a people-friendly CM and changed the image of the BJP in Karnataka," Shah noted.

Heaping praise on former Chief Minister B S Yediyurappa, Shah said that he took Karnataka on a fast pace of development, which the incumbent CM, Basavaraj Bommai, has taken forward. This clearly demonstrates the BJP's pro-development agenda, he added. Yediyurappa himself decided to make way for a younger person to lead Karnataka and the BJP leadership decided to give the responsibility to Bommai, Shah said.

The Union Home Minister also said that he will hold discussions on internal security and other issues with the CM on a later visit. P4

ACTIVE CASES

K'TAKA FLATTENS THE CURVE

In a matter of just 100 days, the state has decreased its active Covid case count by 97 per cent, from 6,03,639 on May 17, to 18,386 on August 31. On Thursday, Bidar district was free of Covid-19, with no active cases | P3

Slump in industrial loans drags overall credit growth, shows RBI data

SESA SEN @ New Delhi

EVEN as India's economy is limping back to normalcy, industrial loans that account for 29.4% of non-food credit are dragging overall credit growth.

Latest RBI data show the industry segment grew just 1% in July 2021 driven by the MSME segment. MSME industries expanded 21.3% in July 2021 helped by the Emergency Credit Line Guarantee Scheme under which 2.14 lakh crore was disbursed.

However, growth in credit flow to large industries saw an unpleasant dip for 11 months in a row. The share of these industries makes up for 80.5% in the total outstanding credit to industry. The segment registered a 2.9% drop in July against 1.4% growth a year ago, underscoring a trend among firms to conserve cash, deleverage as much as possible and leave loan limits sanctioned by lenders underutilised.

The investment climate in general was not encouraging either. The key sectors that are deleveraging continuously include iron and steel, construction, cement and telecom. Of the total 19 industries, six saw a drop in credit outstanding. Run-down of exposure in a few sectors led to large industry credit consolidating ₹28 lakh crore for the past three years.

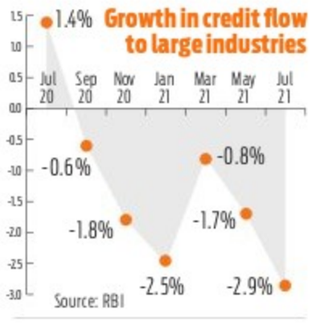

On the other hand, petroleum, rubber, plastic and nuclear fuels have been gaining credit momentum. Within the infrastructure segment, airports and roads registered a robust growth of 58.4% and 29.7%, respectively.

Analysts believe industry growth will have to emerge as a key driver to boost credit growth in the coming years. "While it may happen with some lag, revival in consumer demand and rise in government spending can be potential triggers," said analysts at ICICI Securities.

Delhi riots probe was just a waste of money, says court

EXPRESS NEWS SERVICE @ New Delhi

THE Delhi Police's probe into the 2020 communal riots case was 'colossal wastage of the hard-earned money of taxpayers', a court here observed on Thursday while discharging former AAP councillor Tahil Hussain's brother Shah Alam.

"I am not able to restrain myself from observing that when history will look back at the worst communal riots since partition in Delhi, the failure of investigating agency to conduct proper investigation by using latest scientific methods will surely torment the sentinels of democracy," said Additional Sessions Judge Vinod Yadav.

The court noted that there was no CCTV footage of the incident to confirm the presence of the accused at the spot, no independent eye witness, and no evidence regarding the criminal conspiracy.

"This court cannot permit such cases to meander mindlessly in the corridors of judicial system, sweeping away precious judicial time of this court when the same is open and shut case," the judge said.

The court noted that after investigating the matter for so long, the police presented only five witnesses – the victim, duty officer, formal witness, investigating officer, and a constable.

Meanwhile, the Delhi High Court has held that police cannot lodge five FIRs for the same incident and quashed four of them registered for the alleged offences of looting and setting on fire a compound during the north-east Delhi riots last year.

While maintaining one FIR, the HC quashed the other four lodged against the same accused in March last year at Jaffrabad Police Station and all the proceedings emanating therefrom.

Treasuring the Past- Cherishing the Present
KSRTC
60 years of successful journey
commemorating many programmes
Sri Basavaraj S. Bommai
Hon'ble Chief Minister
★ Chief Minister's Gold Medal Award for "Accident-Free" drivers of four corporations
★ Release of Kempegowda Bus Station's "Souvenir" for completing 50 years
★ Release of Postal Cover on the memory of 60 years
★ Free "Vidya Kalike" for staff / families and children of KSRTC - MOU has been signed between KSRTC & M/s. Infosys Limited
★ Launching of KSRTC & Infosys Digital Learning Website (2700 courses)
★ Inauguration of Employee Grievance Redressal Online System
Hon'ble Transport and Scheduled Tribes Welfare Minister Sri B. Sriramulu presenting the appreciation certificate to the staff of the Transport Corporation for their excellent service.
Date: 3rd September 2021, Friday Time: 11:00 a.m.
Place: Banquet Hall, Vidhana Soudha, Bengaluru
Lighting of Lamp & Conferring of Gold Medal
Sri Basavaraj S. Bommai
Hon'ble Chief Minister
Smt. Nirmala Sitharaman
Hon'ble Minister for Finance and Corporate Affairs, Govt. of India
Sri M. Rajeev Chandrasekhar
Hon'ble Minister of State for Skill Development & Entrepreneurship and Electronics & Information Technology, Govt. of India
Release of Postal Cover
Sri B. Sriramulu
Hon'ble Minister for Transport and Scheduled Tribes Welfare
Inauguration of Employee Grievance Redressal Online System
Sri Arabail Shivaram Hebbar
Hon'ble Minister for Labour
Sri B.C. Nagesh
Hon'ble Minister for Primary and Secondary Education & Sakala
Inauguration of Website
Sri Kota Srinivas Poojari
Hon'ble Minister for Social Welfare and Backward Classes Welfare
Release of Souvenir
Sri M. Chandrappa
Hon'ble MLA, Holalkere & Chairman, KSRTC
Presided by
Sri Rizwan Arshad
Hon'ble MLA Shivajinagar
August Presence
Sri Siddaramaiah
Hon'ble Leader of the Opposition Legislative Assembly
Sri Shivanagowda Rudragowda Patil
Hon'ble Leader of the Opposition Legislative Council
Sri R. Ashok
Hon'ble Minister for Revenue
Dr. C.N. Ashwathnarayan
Hon'ble Minister for Higher Education, IT & BT, Science & Technology, Skill Development
Sri V. Somanna
Hon'ble Minister for Housing and Infrastructure Development
Sri S.T. Somashekar
Hon'ble Minister for Co-operation
Sri N. Nagaraju (MTB)
Hon'ble Minister for Municipal Administration, Small Scale Industries & Public Sector Industries
Sri B.A. Basavaraja (Byrati)
Hon'ble Minister for Urban Development
Sri N. Munirathna
Hon'ble Minister for Horticulture & Planning, Programme Monitoring & Statistics
Sri K. Gopalaiah
Hon'ble Minister for Excise
Sri Rajkumar Patil Telkur
Hon'ble MLA, Sedam & Chairman, KKRTC
Sri N.S. Nandish Reddy
Hon'ble Chairman BMTC
Sri V.S. Patil
Hon'ble Chairman, NWKRTC
Sri S.N. Eshwarappa
Hon'ble Vice-Chairman, KSRTC
Sri M.R. Venkatesh
Hon'ble Vice-Chairman, BMTC
Dr. Basavaraj S. Kelagar
Hon'ble Vice-Chairman, NWKRTC
Sri Aarundi Nagaraja
Hon'ble Director, KSRTC
Sri P. Rudresh
Hon'ble Director, KSRTC
Sri Raju Vittalasa Jarataraghara
Hon'ble Director, KSRTC
All the Hon'ble members of Lok Sabha & Rajya Sabha, Hon'ble MLA's, MLC's, Chairman's & Directors of Boards and Corporations and Elected Representatives
All are Welcome
Rajender Kumar Kataria, IAS
Principal Secretary to Govt., Transport Department
Shivayogi C. Kalasad, IAS
Managing Director, KSRTC
Dr. Reju M.T., IAS
Managing Director, BMTC
Gurudatta Hegde, IAS
Managing Director, NWKRTC
Managing Director
KKRTC
Management and Staff of all Karnataka State Road Transport Corporations
The event will be streamed live on https://www.facebook.com/KSRTC.Karnataka
Karnataka State Road Transport Corporation
Bangalore Metropolitan Transport Corporation
North Western Karnataka Road Transport Corporation
Kalyana Karnataka Road Transport Corporation
DIPR/KSRTC/78/2021-22

TALIBAN

SET TO ANNOUNCE ITS NEW GOVT IN AF

The Taliban are all set to announce the formation of a new government in Kabul on the lines of the Iranian leadership, with the group's top leader Mullah Hebatullah Akhundzada as supreme authority | P11

EXPRESS READ

Actor Sidharth Shukla passes away at 40

MUMBAI: Popular television and film actor Sidharth Shukla died on Thursday. He was 40. Though some reports suggested a heart attack, the cause of his sudden death is not immediately clear.

WITH THIS ISSUE
CITY'S BEST WEEKEND GUIDE INDULGE
36 PAGES, INCLUDING 16 OF INDULGE (TABLOID)

ENGLAND VS INDIA

Spin in India side selection as Ashwin kept out of Oval office

VENKATA KRISHNA B @ Chennai

EVEN as the whole team was enjoying a deserved break away from the bio-bubbles in June-July, Ravichandran Ashwin had taken to The Oval, to turn up for Surrey in a county match. He warmed up for the Test series against England with a seven-wicket haul.

You couldn't have asked more from a veteran of 413 Test wickets to his name. Preparation? Check. Fitness? Check. To say he was looking forward to this series, after masterminding a sensational series win in Australia, was an understatement.

Forty seven days have gone and as India came back to The Oval, all eyes were on whether Ashwin, who had been benched for the previous three Tests, would make a comeback. More so because the venue was The Oval, one where spinners have ruled the roost. Given England have three left-handers — batsmen Ashwin have for breakfast — in their top-order, it wasn't rocket science. Or so one thought. Playing Ashwin in place of Jadeja, who has just two wickets so far in the series, would have been an ideal move.

But, Ashwin continues to warm the bench and Jadeja continues to play, because India's middle-order is weak and playing the latter gives the team some depth in the middle-order. It might sound strange, but that is how desperate India are — in search of some extra runs, they are willing to sacrifice a spinner, who is known to be attacking and is at the peak of his career. The criticism on social media was hard to miss.

ALMANAC TODAY
Friday: 03.09.2021 • Year: Plava • Ayana: Dakshinayna
Ritu: Varsha • Masa: Sravana • Paksha: Krishna • Tithi: Dwadashi 5.59 am
Nakshatra: Punarvasu 3.25 pm • Moon in Kataka Rashi • Rahukaala: 10:30 am to 12:00 pm
Gulikakala: 07:30 am to 09:00 am Yamaganda: 01:30 pm to 03:00 pm

WEATHER
MIN 20°C | MAX 25°C
FORECAST
Rain showers. Overcast

Sunrise 6.08 am
Sunset 6.29 pm
Moonrise 2.35 am
Moonset 3.52 pm

EGGS TO BE PART OF MIDDAY MEALS IN SEVEN DISTRICTS

Team to visit TN to study implementation; 14.4 lakh students to benefit from scheme

PEARL MARIA D'SOUZA
@Bengaluru

EGGS will finally be part of the midday meal diet in Karnataka schools, albeit in select districts where students face nutritional deficiencies. From this year, as many as 14,44,322 children from seven districts will get an egg every day in their midday meals for 46 school days.

Following a demand by nutritionists for several years, and a year's wait for the department after seeking the Centre's approval, eggs will be part of midday meals for Classes 1 to 8 in government and aided schools in the select districts.

The central government will bear the entire cost of the programme under its flexifund component. The cost is estimated to be Rs 3,953.14 lakh this year, as per officials from the education department.

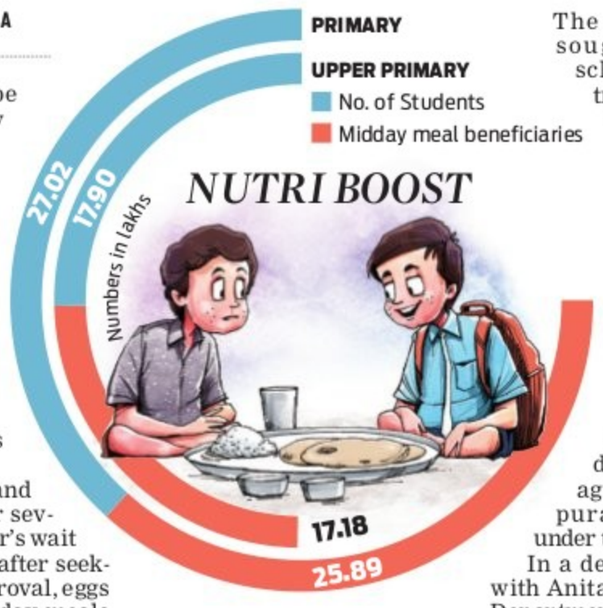

The department had sought to start the scheme in two districts, but the Centre asked for a rollout in seven. Instead of giving students eggs for 236 days in these districts, the department will only do so up to 46 days, as per the officials.

Commissioner of Public Instruction Anbu Kumar told *TNIE* that Yadgir, Raichur, Bidar, Ballari, Kalaburagi, Koppal and Vijaypura will be covered under the scheme.

In a department meeting with Anita Karwal, secretary, Department of School Education and Literacy, the state was told to provide supplementary nutrition items in aspirational districts and those with high prevalence of malnutrition -- districts where prevalence of anemia is more as per the National Family Health Survey (NFHS).

As eggs are a sensitive food to be introduced in the diet, education officials of Dharwad and Kalaburagi districts will visit Tamil Nadu to study the implementation of the scheme there.

While the department is planning to increase the number of days when eggs are distributed to 150 in the coming days, there is no indication that eggs will be included in the state-funded midday meal scheme for classes 9 to 10.

A vegetarian alternative is also being finalised, and although an option was sought from the Karnataka Cooperative Milk Producers' Federation Ltd (KMF), a source said that none was received. Hence, the education department is looking at providing energy balls, or alternatives, based on the local taste of the two regions — Dharwad and Kalaburagi.

91.3 PC ATTENDED PU II EXAM

Bengaluru: The PU II exams for logic, business studies and chemistry were held on Thursday for 6,165 students, of whom 5,629 were present in 182 centres in the state, as per the department of pre university education.

34.83 % SCHOOLS STILL NOT REOPENED FOR OFFLINE CLASSES

Bengaluru: Of the total 10,148 schools in the state, the department of primary and secondary education statistics revealed that 34.83 percent of the schools have not yet started offline classes. Meanwhile, just 63.41 percent of the 8,84,073 students enrolled for Class 9, and 64.99 per cent of 8,79,346 students in class 10 attended offline classes. More than a week after the resumption of offline classes, PU I class student were 67.31 per cent in attendance.

Non-motorable roads in Anjanapura Layout make commuting a risky affair

After 19 yrs, full-fledged road to come up at BDA's layout

S LALITHA @Bengaluru

FOLLOWING repeated demands from Anjanapura site owners, the Bangalore Development Authority (BDA) has decided to construct an 80-feet road through the layout, where sites were allotted 19 years ago.

"The 6.8-km road will be built at a cost of Rs 23 crore. It will be four-lane, extending from Kanakapura Road to Gottigere via Anjanapura Layout. Tenders will be called for within a month," a senior BDA official told *TNIE* on Thursday.

Asked about the reasons for the delay in building the road, the official said the authority has decided to build it in August 2020. "But the BDA was in a poor shape financially. Our position has improved now after sale of a good number of sites. Now, we have the resources to ready the road which will be of National Highway standards."

Bengaluru South MLA M Krishnappa, who met the BDA Commissioner and other top officials along with Anjanapura residents on Thursday afternoon, stressed that the road will definitely be in place.

"I have been assured that tenders will be called for in a fortnight after the Ganesh Chaturthi festival. Until the work begins, I will do what I can within my capacity to make the road motorable," he said.

Anjanapura Further Extension Residents Welfare Association president P Sampath Kumar expressed relief at the development. "I am also the owner of 40x60 sqft site in the layout comprising nearly 8,000 allottees. Only around 500 owners have built houses due to poor infrastructure here," he explained.

Residents of 9th, 10th and 11th Block do not have roads, Cauvery drinking water or underground drainage connection. "I built my house here in 2006 and it has been a daily struggle to commute. I am relieved that finally a road will be laid here," a resident said.

The Anjanapura LBS Nagar Residents Welfare Association lamented to TNIE in a letter that both the BDA and BWSSB are making the residents regret buying BDA sites and construct houses in the layout.

> **I have been assured that tenders will be called for in a fortnight after the Ganesh Chaturthi festival. Until the work begins, I will do what I can within my capacity to make the road motorable**
>
> M Krishnappa, Bengaluru South MLA

Pothole deadline goes for a toss?

Bengaluru : The Bruhat Bengaluru Mahanagara Palike appears to have gone back on its deadline to rid city roads of potholes. After giving officials 10 days to fill all potholes recently, BBMP Chief Commissioner Gaurav Gupta on Thursday told media persons that there was no need for any deadline for pothole works. "It is a daily affair and should be done as and when they are detected. It can be done in one day, or in seven days," he said. The never-ending pothole menace was also noted by Chief Minister Basavaraj Bommai who said that they need to be filled up immediately. Gupta said that while monsoon showers have damaged the newly filled potholes, work on the others got delayed as road works were hit by the rain. "Zonal commissioners are addressing the issue in each division and filling potholes. The BBMP is once again holding talks with BWSSB to repair dug-up roads at the earliest. However, they have sought a month's time to complete the exercise," he clarified. **ENS**

Land issue at Kengeri a boon for Challaghatta

S LALITHA @Bengaluru

ALTHOUGH never meant to be a part of the Phase 2 Metro extension plan, residents of West Bengaluru's Challaghatta are lucky to get a seat on the Metro wagon. Due to land issues near the Kengeri Satellite Bus Stand, a depot for trains will be built near Challaghatta.

A senior Metro official told *The New Indian Express*, "When we readied the Detailed Project Report (DPR) in September 2011, we planned the depot near the Kengeri Satellite bus stand. However, while assessing the area much later, we found out that the Bangalore Water Supply and Sewerage Board (BWSSB) had acquired the land to install a Sewage Treatment Plant."

Metro officials had to get back to the drawing board and work out an alternative. "We got to know that nearly 40 acres of land was available near Challaghatta. We acquired it and readied a revised DPR by mid-2014," the official said.

Chief Engineer, Depots (Phase-2), BMRCL, BL Yeshwanth Chavan, said, "Tenders have been called and work is on to complete the Challaghatta station first. It will be ready by March 2022 and operations can begin there after that." The depot is set to become multi-modal and will involve National Highways Authority of India (NHAI), BDA and other agencies.

A good chunk of BDA's Nadaprabhu Kempegowda Layout is in the vicinity of the Challaghatta Metro station, which is 1.5 km away from the present terminus of Kengeri Metro station.

EXPRESS READ

BWSSB grievances meeting tomorrow

Bengaluru: The Bangalore Water Supply and Sewerage Board (BWSSB) will conduct its regular phone-in programme with its chairman N Jayaram between 9 am and 10.30 am on Saturday. The programme will seek to redress grievances related to water billing, overflowing manholes, meter reading, improper water supply and sanitary issues. People should keep their RR number details on hand when calling up to lodge a complaint. They can call 080-22945119. **ENS**

Daily Starscope

PETER VIDAL

03rd September: Saturday has always been one of my favourite days. Perhaps it's because it's named after Saturn, the ruler of the mythical Golden Age. This was a time when nobody worked, got sick or had a bad mood. That sounds like my perfect day. Still, Saturn also rules 'real life', so I guess we can't always achieve our dreams!

ARIES (Mar 21 - Apr 20)
The general disposition is excitable and not inclined to compromise. You may be so determined to enjoy yourself that you fail to see that other people's feelings, hopes and desires must be respected. Yet, you'd gain nothing by alienating somebody close.

TAURUS (Apr 21 - May 21)
All that I have said about major improvements at home, or sweeping family changes, reaches a peak today, continuing over the next three or four days. Therefore, press ahead with whatever is both desirable and necessary on the personal front, and get as far as you can.

GEMINI (May 22 - June 21)
There is still time to make important purchases, though the chance to buy something unusual, interesting or mysterious may have passed. Your insights may be deep, but you are not as good as you sometimes are at explaining yourself, so try harder! Much harder!

CANCER (June 22 - July 23)
You still seem to be in control emotionally, but one weakness could be a tendency towards excessive extravagance. In other words, you could find yourself shovelling your hard-earned money into a vast black hole! That would never do. In fact, it would be a crying shame!

LEO (July 24 - Aug 23)
One of the most important aspects in your chart encourages you to take up the sword on behalf of a favourite cause. It does you credit to stick up for the under-dog, but it goes without saying that you must be absolutely sure of your ground.

VIRGO (Aug 24 - Sept 23)
You may wish to devote more time to social purposes. It will be especially pleasing if your circle of friends takes on the air of one vast, happy family. Emotional links with certain friends could be more important than those with family members, especially when your emotional future is being shaped.

LIBRA (Sept 24 - Oct 23)
This week's stars are giving you the green light to move on and pass into the next stage of your life. What seems to be particularly important is a sense of morality, of what is right and proper. If you get your way at any cost then you'll probably regret it.

SCORPIO (Oct 24 - Nov 22)
Loved ones and close associates can only admire your courage, strength and integrity. Your ethical standards do seem to be higher than most people's. Do yourself a favour and get in touch with family members overseas, or mend fences with a relation with whom you fell out.

SAGITTARIUS (Nov 23 - Dec 22)
Although you tend to be extremely forthright, tactless some would say, you need to be very diplomatic where money is concerned. Your grasp of monetary matters is weaker than you might imagine, and what looks like an unmissable opportunity might be completely the opposite.

CAPRICORN (Dec 23 - Jan 20)
Lunar alignments are soft and sensitive, yet firm and practical, and common sense and co-operation hold the key to a successful day. Current trends find you putting a great deal more energy into raising your income, almost certainly with the desired results.

AQUARIUS (Jan 21 - Feb 19)
Try not to alienate colleagues or close associates by being over-cautious. Today, it's probably best to get on with your own work and not worry unduly about other people's little complaints and quibbles. Offer them help if it's appropriate - but don't waste your time on futile enterprises.

PISCES (Feb 20 - Mar 20)
The current weight of your planets inclines you very much towards private affairs and purely personal goals, which suits your basic character. You may find time to enjoy yourself amidst all your obligations and duties. In fact, other people may learn from your optimistic attitude.

THE PHANTOM

HI AND LOIS

BEETLE BAILEY

BLONDIE

WERE YOU SATISFIED WITH THE WAY I CUT YOUR GRASS LAST SUMMER, MR. B.?
SURE, ELMO
THEN I'M GOING TO HAVE TO RAISE MY SALARY CAP FOR THIS YEAR
I'VE DECIDED TO BECOME A FREE AGENT

LOCKHORNS

DENNIS THE MENACE

SU DO KU

Hard: Test your number crunching skill with our unique puzzle

Fill in the grid with digits in such a manner that every row, every column and every 3X3 box accommodates the digits 1 to 9, without repeating any.

		3	7			5		
7			4			6	2	
				6			7	
	9				4	2		
			1		5			
		2	6				5	
	7			8				
	2	8			6			3
		6			9	1		

Solutions to Yesterday's puzzle

3	9	1	5	4	7	2	8	6
8	4	2	3	6	9	5	1	7
6	5	7	2	1	8	4	3	9
2	1	9	6	3	5	8	7	4
5	8	3	7	9	4	6	2	1
4	7	6	8	2	1	9	5	3
1	6	8	4	5	3	7	9	2
9	2	5	1	7	6	3	4	8
7	3	4	9	8	2	1	6	5

CROSS WORD

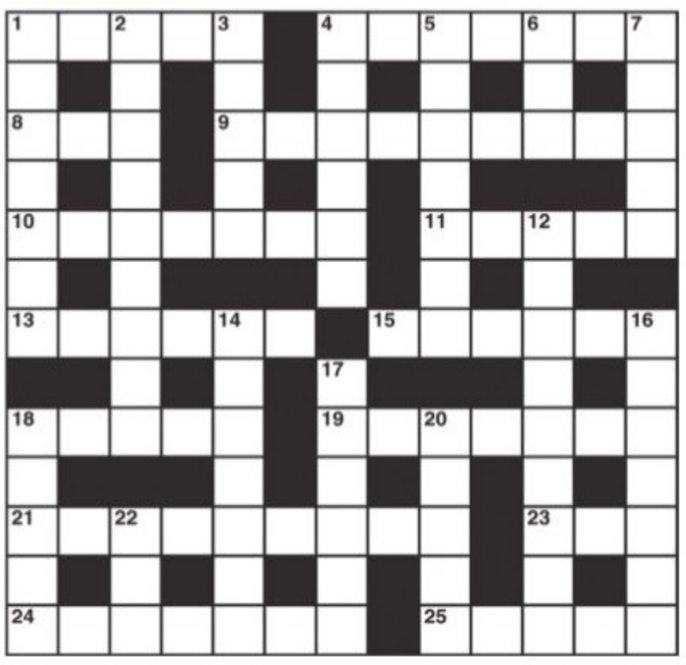

ACROSS

1 Bandit leader reckless and cheeky (5)
4 Goes into new recipes (7)
8 East from the river there's nothing (3)
9 Again determined how many may be told (9)
10 It's true I will appear in the screen version (7)
11 It has a shaky reputation as a writer (5)
13 We take pains to please him (6)
15 Educational measure? (6)
18 It's a great change for her (5)
19 He should be able to identify any salt compound (7)
21 Told Maria the tactless version (9)
23 It's kept by a host of drinkers (3)
24 An Italian poet? Not too fast (7)
25 They man ships for a voyage we hear (5)

DOWN

1 More than one bargains for on getting into public transport (7)
2 No-one at heart very nervous (3,2,4)
3 By the sound of it gather a crowd (5)
4 Container ship (6)
5 Train wedging an old coin between the points (7)
6 Reduce injury (3)
7 Seat of battle? (5)
12 I try penal reform - others subscribe to it (5,4)
14 A somewhat outstanding substitute (5-2)
16 Nurse in bizarre sex case holds out (7)
17 Promise not freely given (6)
18 Letter from Greece has note for mother to reflect upon (5)
20 It can turn into quite a lark (5)
22 Eye opener (3)

YESTERDAY'S SOLUTIONS

Across: 1 Working day, 8 Simon, 9 Albania, 10 Air race, 11 Taste, 12 Put off, 14 Pro tem, 17 Order, 19 Let down, 21 Damning, 22 Money, 23 Spring over.

Down: 2 On merit, 3 Kenya, 4 Neater, 5 Debater, 6 Yanks, 7 Paper money, 8 Sharp words, 13 Furrier, 15 Trounce, 16 Flagon, 18 Doris, 20 Tempo.

JUMBLE By David L. Hoyt and Jeff Knurek

Unscramble these Jumbles, one letter to each square, to form four ordinary words.

CRASF
PDATO
VETORL
OLWIWL

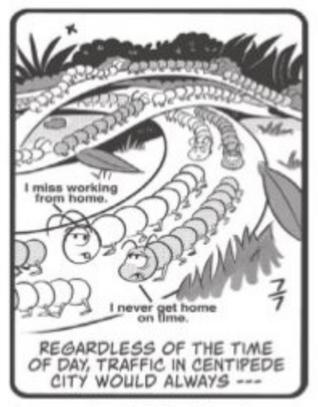

Now arrange the circled letters to form the surprise answer, as suggested by the above cartoon

ANSWERS TOMORROW

YESTERDAY'S: **Jumbles:** KNEEL OPERA HYBRID COWARD
ANSWER: The sprinter's constan bragging about his world's fastest time sounded like a – BROKEN RECORD

© 2021 Tribune Content Agency, LLC. All Rights Reserved.

The state reported its highest Covid-19 recovery rate yet with 1,252 discharges taking the percentage to 98.11 and the tally to 28,96,079. In Bengaluru, the recovery rate stayed the same at 98.09 per cent

TRACKING COVID-19

SPEED AND RISE OF COVID-19 CASES IN KARNATAKA

1,240 CASES REPORTED TODAY

1,159 CASES REPORTED YESTERDAY

TOTAL CASES | TODAY 29,51,844 | YESTERDAY 29,50,604

DEATHS | TODAY 22 | YESTERDAY 21

The first Covid-19 case in Karnataka was reported on March 8, 2020. Since then until September 2, 2021, a total of **29,51,844** cases have been reported in 1 year and 177 days...

DISCHARGES | TODAY 1,252 | YESTERDAY 1,112

Active cases

TODAY 18,378

YESTERDAY 18,412

POSITIVITY RATE

TODAY 6.73%

YESTERDAY 6.75%

The day positivity rate - **0.74%** is calculated as the number of patients testing positive out of **100 tests** conducted only in a day.

MORTALITY RATE

TODAY 1.26%

YESTERDAY 1.26%

RECOVERY RATE

TODAY 98.11%

YESTERDAY 98.10%

DISTRICT-WISE COVID CASES

LAST 24 HOURS

319 BENGALURU URBAN

15 BENGALURU RURAL

Bagalkot	1
Ballari	7
Belagavi	49
Bidar	0
Chamarajanagar	13
Chikkaballapur	0
Chikkamagaluru	26
Chitradurga	11
Dakshina Kannada	264
Davanagere	6
Dharwad	17
Gadag	1
Hassan	76
Haveri	0
Kalaburagi	3
Kodagu	52
Kolar	32
Koppal	5
Mandya	29
Mysuru	88
Raichur	2
Ramanagara	1
Shivamogga	32
Tumakuru	35
Udupi	111
Uttara Kannada	42
Vijayapura	2
Yadgir	1

ACTIVE CASES COME DOWN BY 97% IN 100 DAYS, SHOWS STUDY

Chances of 3rd wave very low, unless complacency seeps in and state becomes less vigilant

RANJANI MADHAVAN @Bengaluru

KARNATAKA saw active Covid-19 cases drop by as much as 97 per cent over a period of 100 days, from 6,03,639 on May 17 to just 18,386 as of August 31. While some parts of the country are again witnessing a rise in the number of fresh cases, Karnataka could well be bucking the trend and the chances of a third wave may be very low, unless complacency seeps in and the state becomes less vigilant, according to a study.

However, the festive season in Karnataka is round the corner and 18 thousand active cases indicate that the risk is far from over. The state is in the sweet spot to neutralise the impact of Covid-19 to a bare minimum and enable its people to move towards resuming a normal life. This can be achieved if Karnataka manages to bring the active cases below 10,000 before September-end, and the sooner the better, according to an analysis by Jeevan Raksha, an initiative of Proxima Consulting.

A man argues with a BBMP marshal after he was fined for not wearing a mask at Majestic Bus Stand in Bengaluru on Thursday | SHRIRAM BN

Between August 3 and 31, ten districts — Bengaluru Urban (9,322), Dakshina Kannada (8,720), Udupi (3,719), Mysuru (2,728), Hassan (2,634), Kodagu (1,981), Uttara Kannada (,1386), Chikkamagaluru (1,326), Shivamogga (1,258) and Tumakuru (1,216) — contributed 87 per cent of the total cases in the state.

"Karnataka needs to micromanage these 10 districts by increasing testing by three to four times and trace the positive patients quickly in order to break the chain. The government needs to test the right people, such as primary and secondary contacts, beyond those being tested for crossing the borders, attending schools, colleges, etc," said Mysore Sanjeev, convener, Jeevan Raksha.

As for the active cases during the same period, five districts accounted for 75 per cent of them. Bengaluru Urban (7,438) contributed 41 per cent of the total active cases, Dakshina Kannada (2,322) contributed 13 per cent, Udupi (1,697) 9 per cent, Mysuru (1,021) and Hassan (1,050) 6 per cent each. The performance of these districts in September and October will set the future Covid-19 trend in the state, the analysis stated. Bidar and Raichur can become Covid-free in September. As of date, Bidar has no active cases and Raichur has four active cases.

While Raichur has witnessed no Covid-19 deaths in this period, Yadgir, Gadag, Bidar and Kalaburagi witnessed one death each. On the other hand, Dakshina Kannada became the first district in the state to record more deaths than Bengaluru in a month. Two-thirds of the deaths occurred in five districts — Dakshina Kannada (130), Bengaluru Urban (101), Hassan (54), Kolar (49), Mysuru (49), Udupi (38) and Mandya (26).

ZERO CASES!

Bidar first dist to become Covid-free

RAMKRISHNA BADSESHI @Bidar

BIDAR district on Thursday became the first Covid-free district in Karnataka. No cases were reported on September 2, and all patients under treatment and in home quarantine have recovered, giving Bidar the distinction of having zero cases.

It may be recalled that during the first and second waves of Covid, Bidar district gave cause for concern as Covid cases kept mounting. But in the past one month, cases have decreased considerably.

The district recorded 24,300 positive cases in the last two waves -- 23,898 persons recovered and 398 persons died.

In all, 7,54,223 people above the age of 18 were given the first dose of vaccination. Official sources said that perhaps more people are getting vaccinated and following Covid-19 protocols, which could be the reason for the district becoming Covid-free.

Karnataka commits to be free of tuberculosis by 2025

EXPRESS NEWS SERVICE @Bengaluru

KARNATAKA is the first state to launch a campaign to find active TB cases among more than 29 lakh people who have recovered from Covid-19, and their family members. So far, about 7 lakh people have been screened and 157 active TB cases have been reported, Health and Medical Education Minister Dr Sudhakar said on Thursday.

He was speaking to the media after participating in Union Health Minister Mansukh Mandaviya's video conference with all state health ministers, to review the progress in the fight against TB (Tuberculosis). Karnataka is committed to achieving Prime Minister Narendra Modi's vision of TB-free India by 2025, Sudhakar said.

Mandaviya suggested that Severe Acute Respiratory Infection (SARI) and Influenza Like Illness (ILI) cases must be evaluated for Covid-19 and everyone must follow Covid-appropriate behaviour. He appreciated Karnataka's progress in the vaccination drive and the Lasika Utsava, Sudhakar said. On the first Lasika Utsava on Wednesday, the state clocked a record 12 lakh-plus doses and topped the country.

Karnataka has been following strict vigilance in the border districts, Sudhakar said. District authorities have been instructed to widen vaccine coverage in villages within 20km in border districts. Action has been initiated against the college management in KGF, after students returning from Kerala tested Covid-positive, said the minister.

EXPRESS READ

Over 95% govt, aided teachers vaccinated in state

As the deadline for inoculating all teachers of the state draws near, the department of public instruction statistics suggest that about 95 and 98 per cent teachers are vaccinated. There are as many as 2,61,438 teachers in government and aided schools. The department is yet to receive a consolidated statistics of vaccination coverage of teachers in private unaided schools. **ENS**

PUBLIC NOTICE

This is to bring to the kind notice to the public that my client Sri. Shivaraju Y.S, S/o Y.K. Somashekar, R/at No.37, 1st Cross, Ullala Main Road, Shivanandappa Layout, Jnanajyothi Nagar, Vishwavidyalaya, Bangalore North, Bangalore-560 056, is the absolute owner of the below mentioned Schedule Property. The said my client, has lost the original Registered Documents **1).** Sale deed dated 12.02.2001executed and registered as document No.13518/2000-01, of Book No.1, Volume No.6644, Pages-83-92, in the office of the Sub-Registrar, Bangalore North Taluk, **2).** Sale deed dated 26.03.2007 executed and registered as document No.BLN-1-69031-2006-07, of Book No.1, Stored in C.D.No.BLND398 in the office of the Sub-Registrar, Bangalore North Taluk and along supporting documents, pertaining to the schedule property at Jnanajyothi Nagar on 19.02.2010. Therefore any person having found this document shall deliver the same within 10 days either to me or my client with due acknowledgment thereof or to the police inspector, Jnanabharathi Police Station, Bengaluru-560056.

"SCHEDULE PROPERTY"

All that piece and parcel of the Property bearing Site No.37 out of Site bearing Nos.37, 38, 39 and 40, Assessment No.45/1, Khatha No.1836, Situated at Mallathahalli Village, Yashavanthapura Hobli, Bangalore North Taluk, Now comes within the limits Bruhath Bangalore Mahanaga Palike, Rajarajeshwari Nagar.

Shashi Kumar .R Gowda, Advocate
No. 17, Nanjappa Building, Kanakapura Main Road, Opp. Jilla Panchayath Office, Shakambari Nagar, Bangalore-560070.
Contact No. 97410 55224

PUBLIC NOTICE

This notice is to bring it to inform the General Public that Mr. Kuruvilla Abraham purchased site bearing Nos. 3, 4 and 5, having Khatha Nos. 309/2 and 128/2 measuring **East to West: 90 Feet** and **North to South: 44 Feet** situated at: Kowdenahalli Village, K.R.PuramHobli, Bangalore East Taluk, Ramamurthy Nagar, Bengaluru from Mr. N.Narayana Reddy through a single sale deed registered as registered as Document No. **2488 of 1989-90** of **Book-I, Vol. 59** in pages **96 to 100**, dated: **07-10-1989** in the office of the Sub-Registrar, Krishnarajapuram, Bangalore.
And when Mr. Kuruvilla Abraham through his GPA holder Mr. Roy Peter has sold site bearing No. No.4, old Khatha No. 309/2/128/2, coming then under K.R.Puram C.M.C. Limits, situated at: Kowdenahalli Village, K.R. Puram Hobli, Bangalore East Taluk, Ramamurthy Nagar, Bengaluru to **Mr. Y.A.Rajanna** through a registered sale deed, registered as Document No. **4158 of 2002-03** of **Book-I, stored in C.D.No. 50** dated: **25-06-2002** in the office of the Sub-Registrar, Krishnarajapuram, Bangalore. The said site No.4 sold is measuring **East to West: 30 Feet** and **North to South: 44 Feet,** measuring in all site area of **1320 Square Feet.** At the time of sale of site No.4, Mr.Kuruvilla Abraham has provided only Photo Copy of his purchase deed to Mr. Y.A.Rajanna, as he was selling only a part of properties in the sale deed.

LALITHA SUDESH.,
No.A-18, Soochana Apartments, Vasundhara Enclave, S.O. East Delhi, Delhi-110 096
Date: 02-09-2021

EAST COAST RAILWAY

Tender No. SANDT_TENDER_4LC_GATE

NAME OF WORK : INTERLOCKING OF LEVEL CROSSING GATES 4 NOS IN WALTAIR DIVISION. (1) NG-39 AT KM. 42/7-8 BETWEEN NAUPADA-GUNUPUR. (2) ML 460 AT 812/2-4 BETWEEN NELLIMARLA-VIZIANAGARAM OF WALTAIR DIVISION. (3) RV-321 AT KM 430/13-14 BETWEEN DONKINAVALASA-KOMATIPALLI AND (4) VM-15 AT NAD SIDING NEAR WALTAIR-MYD OF WALTAIR. (WITH PROVISION OF (1) DOUBLE DISTANT SIGNAL (2) APPROACH WARNING (3) DEAD APPROACH LOCKING).

Advertised Value : ₹ 70,63,928.00
Period of Completion : 08 Months
Bidding Start Date : 10.09.2021
Tender Closing Date and Time : At 1500 Hrs. of 24.09.2021.

Manual offers are not allowed against this tender, and any such manual offer received shall be ignored.
Complete information including e-Tender documents and corrigendum is available in website http://www.ireps.gov.in

Sr. Divisional Signal & Telecom Engineer, Waltair
PR-333/M/21-22

PUBLIC NOTICE

This is information to the General Public that our client **M.RAGHAVENDRA @ M.RAGHU,** Son of Sri.V.Munikrishnappa, Residing at No 82, 6th Cross, 24th Main, Agara, Sarjapura Road, BANGALORE- 560102, has entered into an Agreement for Sale to purchase the below mentioned Schedule Property from 1.SRI.M.NAGESH, Son of Sri.Marappa, **2. SMT.RANI.J,** Wife of Sri.M.Nagesh, both are residing at No.98, Green Villas, Halanayakanahalli, Sarjapura Road, Carmelaram Post, BANGALORE-560035.
Any person/s, firms, institutions, brokers, agents, or any other body having or claim in any manner or right, title, claim, lien or interest in the Schedule Property may intimate the same in writing to the undersigned along with documentary evidence in support of their claim within 15 days from the date of this notification, failing which, our client will be advised to proceed with the conveyance as if no valid claims are subsisting against the Schedule Property.

SCHEDULE PROPERTY

All that piece and parcel of the Residential property bearing **Site No.2,** formed in converted Sy.No.4/8B (Old Sy.No.4/8) V.P. Khatha No.1245, now coming under the jurisdiction of Halanayakanahalli Village Panchyath, it has issued e-Khatha No.150200402300121986, situated at **HALANAYAKANAHALLI VILLAGE, VARTHUR HOBLI, BANGALORE EAST TALUK, BANGALORE DISTRICT,** measuring East to West:40 feet and North to South: 30 feet and totally 1200 Square feet and consisting of Ground Floor 10 Squares, First Floor 10 Squares, Second Floor 10 Squares and Third Floor 5 Squares Building thereon, and bounded on: East by: Road, West by: Private Property, North by: Site No.1, South by: Site No.3,

C L & ASSOCIATES, N.GANESH, E.SURESH, & HANUMANTHA REDDY.Y, ADVOCATES, No.82, 2nd Floor, 'BDA Shopping Complex' 6th Sector, HSR Layout, Bangalore-560102. (M) 9448878859 & 9481606019. e- mail: ganigamini123@gmail.com

QuoteExpress
NEVER COMPLAIN AND NEVER EXPLAIN
BEN JAMIN DISRAELI

LOSS OF DOCUMENTS

Notice is hereby given that the Original Allotment Letter Possession Letter pertaining to BTM, Sy No. 83, Madiwala Layout, 2nd Stage, 1st Phase BDA Site No.1452, was lost/missing at the time of house shifting. Documents in the name of **Mr. Krishna Shetty S/o Appayya Shetty,** if anyone found this contact nearest police station or contact:

ASHWATHNARAYANAPPA
+91 94489 85318

PUBLIC NOTICE

This is to inform to the general public that my client **Sri. Ramadas B.R** S/o Late B.N. Ramamurthy is the absolute owner in respect of the schedule below property. Any person/s having any right, title or interest over the schedule property may lodge his/her claim to the undersigned with documentary proof with in a period of **07 days** from the date of this publication.

SCHEDULE

All that piece and parcel of the property bearing **Site No.9, Katha No.226 PID No. 83-103-226/9, situated at Jougupalya (Suddaguntepalya), Byrasandra Dhakale, K.R.Pura Hobli, Bengaluru East Taluk,** comes under the jurisdiction of Bangalore Mahanagara Palike, Bangalore. Measuring East to West 29 Feet and North to South 40 Feet and totally measuring 1160 Square Feet and bounded on: **East by:** Site No. 10 belongs to Sarojamma (Nanjaiah). **West by:** Site No. 8 belongs to Kusuma. **North by:** Site No.6 belongs to Papanna. **South by:** Road.

Pradeep B.V. Advocate,
No.114 & 115, "BINDU GALAXY; #2, st 1 Main Road, Rajajinagara Industrial Town, Bengaluru-560010. Mobile: 94817-78692

भारतीय पैकेजिंग संस्थान
Indian Institute of Packaging
An autonomous body under the Ministry of Commerce & Industry, Govt. of India
Date: 03rd September, 2021

Admission Open for M.S in Packaging Technology for the Academic Session 2021-23

Recognized by Jawaharlal Nehru Technological University Hyderabad (JNTUH)
Indian Institute of Packaging (IIP) is inviting direct admission for M.S in Packaging Technology. Candidates with valid GATE score can apply to IIP Hyderabad Centre on or before 13th September, 2021. Contact Details: Mr. N. Nataraj, DD & Head (I/C), Lux-3, Industrial Estate, Sanath Nagar, Hyderabad – 500 018
Tel: +91 40 2381 4321 Email: iiphyd@iip-in.com Mobile: 9874222396
Sd/-
Asst. Director (GA & IT)

TRAVANCORE DEVASWOM BOARD
Devaswom Commissioner Office
Nanthancode, Thiruvananthapuram - 695 003
ROC No: 37/20/NS(2) **NOTICE INVITING E-TENDER** 02.09.2021
Tenders are invited for the printing and supply of Diary 2022. Last date for online submission: 14.09.2021 at 5.00 pm. Opening of bid : 16.09.2021 at 11.00 am. Detailed e-tender notifications and special instructions to the bidders are available on **www.travancoredevaswomboard.org**. For the submission of tender visit the website **www.etenders.kerala.gov.in**
Thiruvananthapuram Phone: 0471-2319845
Sd/-, Devaswom Commissioner
On behalf of Travancore Devaswom Board

The Brihanmumbai Electric Supply & Transport Undertaking
(Of The Brihanmumbai Municipal Corporation)

TENDER NOTICE

E-tender is re-invited for the supply of following item.
(1) 70983.

Note : For more details, log on to website **https://mahatenders.gov.in.**

PRO/AAM(M)/59/2021 **GENERAL MANAGER**

HELPLINE
THE NEW INDIAN EXPRESS
For subscriptions & Supply related complaints
Call / WhatsApp
9886143555
7 AM - 4 PM MONDAY to SATURDAY

Karnataka Government (An Autonomous Institution)
KARWAR INSTITUTE OF MEDICAL SCIENCE, KARWAR
No: KIMS/e-Tensder /70/2021-22 Date: 31.08.2021

E- TENDER NOTIFICATION

Tender are invited for Supply of Printing Items at Karwar Institution of Medical Science, Karwar The details of e-tender can be obtained from website: **http://www.eproc.karnataka.gov.in**
1. Commencement of date for uploading of tender forms :**06.09.2021**
2. Pre-bid Date : **14.09.2021**
3. Last date for uploading the tender forms : **22.09.2021 before 5:00pm**
4. Opening of the technical bids : **24.09.2021**

Sd/– Director
Karwar Medical Science Institute Karwar
DIPR/ADK/414/2021-22/DESHPANDEPUBLICITY

STATE BANK OF INDIA
Stressed Assets Management Branch, Bengaluru

Contact Person's Details:
Name: Shri. M Ramakrishna Shenoy
Asst. General Manager
E-mail ID: sbi.04209@sbi.co.in
Mobile No: 9448993206
Landline No.(office): 080-25943474

Address of the Branch: II Floor, Office Complex Building, SBI LHO CAMPUS No.65, St Marks Road, Bengaluru-560001
Contact: Saurabh Sharma–Mb:8828204208
Telephone: 080 -25943474
Fax No.: 080 -22225203,
E-mail Id: sbi.04209@sbi.co.in

[See Proviso to rule 8(6)]

SALE NOTICE FOR SALE OF IMMOVABLE ASSETS

E-Auction Sale Notice for Sale of Immovable Assets Charged/Mortgaged/ Hypothecated to the Bank under the Securitisation and Reconstruction of Financial Assets and Enforcement of Security Interest Act, 2002 read with Proviso to Rule 8(6) of the Security Interest (Enforcement) Rules,2002.

Notice is hereby given to the public in general and the Borrower/Guarantors/Mortgagor in particular that the below described immovable assets hypothecated/mortgaged/charged to the Secured Creditor, State Bank of India, the possession of which have been taken by the Authorized Officer of State Bank of India, Secured Creditor, will be sold on "As is where is", "As is what is", and "Whatever there is" basis on **20.09.2021** for recovery of **Rs. 38,82,50,210/- (Rupees Thirty Eight Crores Eighty Two LakhsFifty Thousands Two Hundred and TenOnly)** as on **25.08.2021**and further interest at contractual rate from **26.08.2021** with incidental expenses, costs, charges etc. due to the State Bank of India from the **Borrower, M/s Supreme Overseas Exports India Pvt. Ltd.,** 11/1, 24th A Cross, K.R.Road, BSK 2nd Stage, Bengaluru-560070. AND the **Guarantors: 1) M/s Sura Leathers Pvt. Ltd.,** 11/1, 24th A Cross, K.R.Road, BSK 2nd Stage, Bengaluru-560070. **2) Sri. S.R.Ramaprasad** S/o R.Ramachandra Rao, #1930, 30th Cross, BSK 2nd Stage, Bengaluru-560070 and **3) Sri. M.S.Sriharsha** S/o M.S. Sudhindra, #30/31, III Cross, 7th Block, K.R.Road, Jayanagara, Bengaluru-560082.
The immovable assets will be sold on terms and conditions specified as under:

DESCRIPTION OF ASSETS

Tender No: SBI/SAMB/EA/CLO-2/2021-22/150
Property No. 1: (Immovable) All that piece and parcel of land and building thereon bearing Municipal no. 44/1, Ward No. 58, K R Road, 7th Block Jayanagar, Bangalore along with all airways, waterways, electricity & sewerage connections and easement rights and standing in the name of Supreme Overseas (now Supreme Overseas Exports India Pvt. Ltd.). The land is more fully described in sale deeds as under:
(i) All that piece and parcel of the land bearing Old Sy. Nos. 39/2B, 39/2C-1, 39/2C-2, situated of Yediyur Village, Bengaluru, measuring East to West Northern side 49.0 feet, East to West Southern side 53.0 feet, South to North Eastern side 28.0 feet and South to North Western side 25.0 feet; in all 1359.00 sq.ft (126.00 Sq.Mtrs) together with 2 Sqr Industrial Shed, standing in the name of Supreme Overseas (now Supreme Overseas Exports India Pvt. Ltd.) and bounded as **East by:** Remaining property bearing No.39/2B, 2C & 2C2, **West by:** K R Road, **North by:** Remaining property No. 39/2B, 2C & 2C2, **South by:** Remaining property N0.39/2B, 2C & 2C2
(Vide Sale Deed No. 405/90-91 dated 26.04.1990 registered at Sub Registrar Office Jayanagar, Bangalore)
(ii) All that piece and parcel of land measuring 100' (One Hundred feet) East to West and 110' (One Hundred Ten feet), North to South situated in the North-Western corner of the property comprised in the plot of 1 Acre and a half bearing old Sy.Nos. 39/2B, 39/2C-1, 39/2-C2 of Yediyur Village, Bengaluru South Taluk, purchased by the M/s International Chemical & Biological Institute Pvt. Ltd (hereinafter called the the Vendor) and bearing the present BDA No. NIL and Bangalore Corporation No. 44, 59th Sub-Division together with all easementary and proprietary rights attached thereto, standing in the name of Supreme Overseas (now Supreme Overseas Exports India Pvt. Ltd.) and is bounded as **East by:** By the property of the vendor remaining out of the whole property as mentioned above, **West by:** The B.D.A. (Corporation) High Road. (New K.R. Road), **North by:** By the Road running from Kanakapura/ to Karisandra/ Road Village and is popularly called as Kanakapura/ Road and / Cross, **South by:**By the remaining property of theVendor out of the whole propertyand retained by the Vendor.
(Vide Sale Deed No. 53/88-89 dated 07.04.1998 registered at Sub Registrar Office Jayanagar, Bangalore)

Date & Time of E-auction	**Date: 20.09.2021** Time: **60 Minutes From 11:00 AM to 12:00 Noon with unlimited extension of ten minutes for each bid, if bidding continues, till the sale is concluded.**
Reserve Price	**Rs. 27,81,00,000/-**
Earnest Money Deposit (EMD)	**Rs. 2,78,10,000/-**
Bid Increment Amount	**Rs. 10,00,000/-**
Date and Time for submission of bid/ KYC documents/Proof of EMD etc.	**17.09.2021 upto 4:00 PM.**

For detailed terms and conditions of the sale, please refer to the links provided by the Secured Creditor represented by the Authorised Officer, State Bank of India, SAMB, Bengaluru i.e., **(1) www.sbi.co.in (2) www.mstcecommerce.com and (3) www.ibapi.in.**

Place: Bengaluru
Sd/-
(M Ramakrishna Shenoy)
Authorised Officer

PUBLIC NOTICE

This is information to the General Public that our client **M.RAGHAVENDRA @ M.RAGHU,** Son of Sri.V.Munikrishnappa, Residing at No 82, 6th Cross, 24th Main, Agara, Sarjapura Road, BANGALORE- 560102, has entered into an Agreement for Sale to purchase the below mentioned Schedule Property from 1.SRI.M.NAGESH, Son of Sri.Marappa, **2. SMT.RANI.J,** Wife of Sri.M.Nagesh, both are residing at No.98, Green Villas, Halanayakanahalli, Sarjapura Road, Carmelaram Post, BANGALORE-560035.
Any person/s, firms, institutions, brokers, agents, or any other body having or claim in any manner or right, title, claim, lien or interest in the Schedule Property may intimate the same in writing to the undersigned along with documentary evidence in support of their claim within 15 days from the date of this notification, failing which, our client will be advised to proceed with the conveyance as if no valid claims are subsisting against the Schedule Property.

SCHEDULE PROPERTY

All that piece and parcel of the Residential property bearing **Site No.2,** formed in converted Sy.No.4/8B (Old Sy.No.4/8) V.P. Khatha No.1245, now coming under the jurisdiction of Halanayakanahalli Village Panchyath, it has issued e-Khatha No.150200402300121986, situated at **HALANAYAKANAHALLI VILLAGE, VARTHUR HOBLI, BANGALORE EAST TALUK, BANGALORE DISTRICT,** measuring East to West:40 feet and North to South: 30 feet and totally 1200 Square feet and consisting of Ground Floor 10 Squares, First Floor 10 Squares, Second Floor 10 Squares and Third Floor 5 Squares Building thereon, and bounded on: East by: Road, West by: Private Property, North by: Site No.1, South by: Site No.3,

C L & ASSOCIATES, N.GANESH, E.SURESH, & HANUMANTHA REDDY.Y, ADVOCATES, No.82, 2nd Floor, 'BDA Shopping Complex' 6th Sector, HSR Layout, Bangalore-560102. (M) 9448878859 & 9481606019. e- mail: ganigamini123@gmail.com

XPRESS FOCUS

RANKING OF UNIVERSITIES

KIIT Dominates in World Ranking of Universities Achieves No. 1 Position in Odisha & Eastern India

In an impressive achievement, Kalinga Institute of Industrial Technology (KIIT) Deemed University, Bhubaneswar jumped up 200 positions globally to be placed in the cohort of 801 – 1000 in the prestigious Times Higher Education (THE) World University Rankings 2022, announced on 2nd September 2021. It is a significant improvement from last year when it had achieved a rank of 1001+. KIIT's performance makes it the No. 1 ranked university in Odisha and Eastern India.

While KIIT, NIT Rourkela, Amrita Vishwa Vidyapeetham and Vellore Institute of Technology (VIT) share the same rank in this coveted and most-referred annual ranking of the global higher education institutions, IIT Bhubaneswar and Manipal Academy of Higher Education have been ranked 1000+. SRM Institute of Science and Technology has slipped to 1200+ rank, compared to its position last year.

As a young university of only 17 years, KIIT's performance is better than any other university in the country. It has also been achieving impressive positions in the rankings conducted by various Government bodies. Expressing happiness over the development, Prof. Achyuta Samanta, Founder, KIIT & KISS credited combined efforts by students and staff for the achievement. "KIIT's performance in the rankings is significant as it is a multidisciplinary university with as many as 28 faculties. Had it been an institution offering only Engineering courses, it would have achieved much higher ranking", he said. KIIT's consistent outstanding performance in global and national rankings is only due to the vision of its Founder, said elated KIIT staff.

THE WORLD UNIVERSITY RANKINGS

The Times Higher Education (THE) World University Rankings is an annual publication of university rankings by Times Higher Education (THE). It is the only global university performance table to judge research-intensive universities across all of their core missions. Rankings parameters include teaching, research, citations, industry income, international outlook as well as number of students, number of students per staff, international students and male and female student ratio. The rankings are trusted by students, academics, university leaders, industry and governments all over the world.

KARNATAKA STATE AKKAMAHADEVI WOMEN'S UNIVERSITY, VIJAYAPUR
Registrar Office, Vijayapur - 586108.
Phone:08352-229051, Fax: 08352-229057
No:KSAWUV/Lib/Acq/2021-22/460 Date: 01.09.2021

NOTIFICATION

Applications are invited from eligible and desirous book suppliers for registration of their firm's names for supply of books for the academic year 2021-22. For more details log on to www.kswu.ac.in

Sd/- Registrar,
Karnataka State Akkamahadevi women's University, Vijayapur
ವಾಸಾಸಂಇ/ವಿಜಯಪುರ/257/ಎಂಸಿಎ/2021–22

Eggs will finally be part of the midday meal diet in Karnataka schools, albeit in select districts where students face nutritional deficiencies. From this year, as many as 14,44,322 children from seven districts will get an egg every day in their midday meals for 46 school days

Chief Minister Basavaraj Bommai prays at the Siddharoodha Mutt in Hubballi on Thursday | EXPRESS

BJP puts Bommai in charge, keeps BSY in good humour

Party readying strategy for 2023 poll, Arun Singh meets public figures

DEVARAJ B HIREHALLI
@ Bengaluru

THE BJP has got its Karnataka strategy worked out: Go with Chief Minister Basavaraj Bommai as future leader of the state, while keeping former Chief Minister B S Yediyurappa in good humour.

This was evident in Karnataka BJP in-charge Arun Singh's statement that the party will go to polls in 2023 under the leadership of CM Bommai. Home Minister Amit Shah too made it a point to cement Bommai's place in the scheme of things. The Karnataka BJP had fought elections for two decades under the leadership of Yediyurappa, winning 110 seats in 2008 and 105 seats in 2018. It missed the majority mark by a whisker in 2008.

Now, if Singh's statement is any indication, the party is looking to reap Yediyurappa's goodwill among the masses, and the improve the image of the party through the work of the Bommai Government.

"Obviously, it's under the leadership of Bommai that we will go to polls, and form the government by winning at least 120 seats. It's a double engine propelling Karnataka's development, and we will popularise the schemes of Bommai government and Centre," Singh told TNIE after taking part in Bengaluru North, South and Centre districts office-bearers' meeting.

Singh had been to Old Mysuru region, where he held similar meetings and met influential public figures such as Yaduveer Wadiyar, scion of the erstwhile Mysuru royal family, and Suttur Mutt head Sri Shivarathri Deshikendra Swami.

The Karnataka in-charge gave a pep talk to Bengaluru office-bearers -- presidents, vice-presidents, treasurers and heads of different wings, especially social media -- and said the party will fight even the ZP/TP polls robustly. He claimed the party would win the maximum number of seats in Old Mysuru region, where the "JDS is a sinking boat". The Congress may not take advantage of the situation, making it easier for the BJP. Old Mysuru region is a traditional JDS bastion, where the Vokkaliga community wields influence.

Singh reportedly got a sense of this during his trip, and wants to keep Yediyurappa happy. Even on the eve of Yediyurappa's resignation, Singh had stated that he had been delivering the goods for years, and this strategy may prevail until the 2023 polls.

> it's under the leadership of Bommai that we will go to polls, and form the government by winning at least 120 seats
>
> Arun Singh, BJP National General Secretary

POLLS ON HIS MIND, BSY TO EMBARK ON STATEWIDE TOUR

BANSY KALAPPA @ Bengaluru

ON a day that Home Minister Amit Shah projected Chief Minister Basavaraj Bommai as the future leader of Karnataka, former chief minister BS Yediyurappa is readying plans to go on a statewide tour.

According to party insiders, the 78-year-old Lingayat strongman is likely to hold consultations with the state leadership after Ganesha Chaturthi (September 10) and begin his tour of all 31 districts and select taluks to strengthen the party ahead of the taluk and zilla panchayat polls, expected to be held later this year or in early 2022. He will hold rallies and meetings with local MLAs, MLCs and former legislators.

However, his tour is primarily aimed at bringing the BJP back to power in 2023. Despite being deposed recently, he appears willing to work with his one-time protege and bolster his chances.

A file photo of former CM BS Yediyurappa boarding his Vellfire car

Sources aware of the developments said the four-time CM is likely to start his tour in the first week of October, after the 10-day Legislature session ends on September 24. The Rs 1 crore Toyota Vellfire, a high-end, seven-seater luxury car -- which he recently purchased -- will come handy for his long tour.

Yediyurappa plans to travel extensively across Mumbai-Karnataka, Hyderabad-Karnataka, Central Karnataka and the coastal regions where the BJP has won successively. Sources say the tour will help the BJP check the anti-incumbency factor and help the party retain seats, if not win more.

Meanwhile, Yediyurappa will be hard-pressed to increase the saffron party's footprint in the Old Mysuru region, considered a stronghold of the Opposition Congress and JDS. The BJP has classified the constituencies into three categories — A, B and C. A refers to an easy win, B is a contest and C is where it will have to walk the extra mile to win, and many seats in Old Mysuru fall under this category.

While recent victories in Sira (Tumakuru) and KR Pet (Mandya) have given a boost to the BJP, party insiders feel a lot needs to be done to increase its vote share in the region.

Apart from panchayat polls, Yediyurappa's tour is also likely to give a fillip to the BJP in the election to 25 Council seats from urban local bodies, to be held next year, and the Sindagi and Hangal bypolls, due in the coming months.

Create awareness on Covid-19 vaccination: Shah to BJP workers

CONTINUED FROM PAGE 1

THE BJP will grow in leaps and bounds in the future and will be a big force to reckon with in Karnataka, he stressed. Referring to a possible third wave of Covid-19, Shah noted that in some districts and regions, certain groups were hesitant to get vaccinated and said it is everyone's responsibility to get inoculated to save lives. This is the only means to fight the infection and and no one should be left out of the inoculation drive, he noted.

"Resilent Indians have shouldered the Covid-19 burden with Prime Minister Narendra Modi to ensure that the virus is defeated. The government has taken up the world's biggest vaccination drive. On a single day, we got 1.36 crore people vaccinated and improved our own record," he said. It was the PM's vision to get the maximum vaccination doses produced and distributed for inoculation. "Without the support of the 130 crore people, this wouldn't have been possible," he said. As regards Karnataka, Shah said that so far, 5.20 crore people have received the vaccine. Of this, four crore people have got the first dose whereas 1.16 crore have received both doses. By September-end, about 90 per cent of the state's population will be fully vaccinated, he claimed. When the country faced shortage of medical oxygen during the height of the second wave, the PM took a decision to set up oxygen plants across the country and a majority of plants are now functional. This has made the country self-reliant in oxygen and has boosted our confidence, Shah said.

Union Home Minister Amit Shah arrives in Davanagere on Thursday

Shah called upon party workers to identify districts where the vaccination coverage is less, educate people who are not yet inoculated and ensure that they are jabbed.

He also said that the PM Garib Kalyan Anna Yojana has given people the confidence that the government stands with them in times of distress. Under the scheme, nearly 80 crore identified beneficiaries are getting 5 kg of free foodgrain every month and this will continue till Diwali, he added.

"Our only aim is that none of our Indian brothers and sisters remain hungry," he said.

'Govt will not compromise on internal security'

DAVANAGERE: Chief Minister Basavaraj Bommai on Thursday said that his government will not compromise on the issue of internal security and would deal with anti-soical elements sternly. Karnataka has handled terrorism effectively and when the terrorists tried to set-up their base here, we rooted them out effectively with the help of NIA and the directives of the Home Ministry, he said. ENS

Amit Shah keeps low profile

Union Home Minister Amit Shah, who arrived in Karnataka on Thursday, had a slew of programmes lined up: he was to participate in the Jana Sabha Sthal at GM Institute of Technology campus, inaugurate Gandhi Bhavan, Police Public School, Kondajji Central Library, honour freedom fighters and hold public rallies at different places in Avargere, Kondajji. Instead, he inaugurated all the functions virtually from the GMIT campus. With rumours swirling around that the Congress was planning to protest along Shah 's route, he just inaugurated everything virtually, to avoid embarrassment. KPCC chief DK Shivakumar said their cadres were angry and upset over injustice meted out--- party leaders were asked to leave Dharwad because of the local polls, but BJP leaders landed in Dharwad for Pralhad Joshi's daughter's wedding. Shivakumar said, "I advised them not to do anything, as it is a private function, and not an electoral issue." Finally, there was no protest. All's well that ends well.

COMMON MAN'S CAUSE

Bommai to discuss fuel prices with FM

EXPRESS NEWS SERVICE
@ Hubballi

CHIEF Minister Basavaraj Bommai on Thursday said that he would meet Union Finance Minister Nirmala Seetharaman in Bengaluru on September 5 and discuss the issue of rising fuel prices, including LPG cooking gas.

Addressing reporters here, Bommai defended the price hike saying it depended on several factors, including international crude oil prices. Bommai also blamed the previous UPA regime's oil bonds as one of the reasons for the soaring fuel prices.

Reacting to the Congress' allegation that fuel prices have gone up despite lower crude oil prices, the chief minister said, "It does not depend only on that. It also involves processing charges, financial positions of the oil companies and many more. The Congress has also governed the country... prices were high even during their tenure... they also know the reasons. Anyhow, I will discuss the issue with the Finance Minister on September 5."

When asked if he would discuss the issue of Cabinet expansion with Union Home Minister Amit Shah during his visit to Karnataka on Thursday, Bommai said he would not take up the issue at this juncture.

On govt's Covid-19 management

On rising Covid-19 cases in neighbouring Kerala, Bommai said that the State Government has been conducting special vaccination drives in villages lying within 20 km of the state border with Kerala following directives from the Union Government.

"Also, regular checks are being conducted at bus stands and railway stations. Students visiting from Kerala are asked to quarantine for a week and later undergo the Covid-19 test," he added.

National Youth Congress president BV Srinivas (second from right), Karnataka Youth Congress chief Raksha Ramaiah (right), and other party workers protest against rise in fuel and LPG cooking gas prices, near Anand Rao flyover in Bengaluru on Thursday | VINODKUMAR T

Taxing people dry: Cong protests fuel, LPG rates carrying cylinders

EXPRESS NEWS SERVICE @ Bengaluru

Holding up empty cylinders, the Youth Congress on Thursday staged a protest against fuel and LPG prices in Bengaluru. The protest, near Anand Rao flyover, was led Indian Youth Congress President BV Srinivas, as part of the party's nationwide agitation on hike in prices.

Congress workers walked from the party office near Anand Rao flyover to Maurya Circle, where they held a 100-ft flag with the picture of a gas cylinder, and shouted slogans against the Union government. The Congress alleged that in the past seven years, prices of all essentials have increased, making life miserable for people, especially the middle class. The party will continue its protest till the government loses power, they said.

> An LPG cylinder, which cost Rs 400 during Manmohan Singh's period, has increased to Rs 900 in just seven years. Food prices have gone up too
>
> BV Srinivas, National Youth Congress chief

Srinivas said that on one side, the Union government brings in the Ujwala scheme, where they want to give cylinders for free, and on the other, they are constantly increasing LPG prices. "An LPG cylinder, which cost Rs 400 during Manmohan Singh's period, has increased to Rs 900 in just seven years. Food prices have gone up, but the BJP has no concern for the poor," he said, adding that they would ghearo BJP MPs and ministers in the coming days.

Karnataka Youth Congress President Raksha Ramaiah said BJP leaders do not listen to the poor. If prices do not come down in the next 15 days, the party plans to step up their agitation.

Opposition leader and former chief minister Siddaramaiah said the increase in prices of fuel, power and heavy taxes are a big burden on the middle-class and taxpayers.

Digvijaya to lead Congress panel for 'sustained' agitations

EXPRESS NEWS SERVICE
@ Bengaluru

AS the Opposition Congress is planning to launch a series of agitations against the policies of the Union Government, the All-India Congress Committee (AICC) on Thursday constituted a committee headed by senior leader **Digvijaya Singh** to plan sustained agitations on national issues.

Senior Congress leader and MLC BK Hariprasad, who is part of the nine-member committee that also includes Priyanka Gandhi, said they will take up political and economic issues that affect people. "Digvijaya Singh is the chairman and he will shortly call for a meeting to discuss the issues to be taken up. There are so many issues, economical, political and even those related to external affairs policies. Till today, they (Centre) have not spelt out what is their stand on the Taliban," he said. The committee will also discuss and plan agitation on National Education Policy (NEP), increase in prices of essential commodities, LPG, fuel, National Monetisation Pipeline policy and various other issues. While state Congress leaders had staged protests across Karnataka after petrol price touched Rs 100 per litre, on Thursday, members of Youth Congress staged a protest against the increase in price of LPG cooking gas.

Hariprasad said the NEP was approved during the Covid time and it is being implemented without holding discussions with anyone. "It is the question of the future of our students and the nation," he said, adding, "Normally, the Opposition has the say and the government has the way, but they are going ahead with such a sensitive issue without even holding discussions. It should have been discussed in Parliament."

> There are so many issues, economical, political and even those related to external affairs policies. Till today, they (Centre) have not spelt out what is their stand on the Taliban
>
> BK Hariprasad, MLC

CLP meet to discuss session strategy

ENS @ Bengaluru

FORMER chief minister and Congress leader Siddaramaiah has called for a Congress Legislature Party (CLP) meeting in Bengaluru on September 7 ahead of the 10-day Legislature session that will begin on September 13.

While KPCC president DK Shivakumar and Siddaramaiah are leaving no stone unturned to point out the lapses of the Union and State governments, the party is gearing up to raise several issues related to the state, including its financial status and the government's handling of the Covid-19 pandemic, during the session, and is likely to discuss these issues during the CLP meeting.

"The State Government has failed to tackle floods and address the woes of farmers. Both the governments have made several announcements, but have failed to implement them. The last session was held in March 2021... there are many issues that need to be raised. We will discuss all this in the CLP meeting and decide on how to take it forward in the session," KPCC working president Eshwar Khandre told *The New Indian Express*.

"We have an internal assessment report on health. We all know how badly the government managed the Covid-19 second wave. We have prepared a report in consultation with experts on the funds utilised and the lapses on part of the government. We will submit this report to the Speaker. We will discuss it in the CLP meeting," another working president Ramalinga Reddy added.

EXPRESS READ

GIM schedule to be decided soon, says Nirani

BENGALURU: Industries Minister Murugesh Nirani on Thursday said that the State Government will soon decide the date for holding the next edition of the Global Investors Meet (GIM) in Karnataka to attract investments. Speaking to reporters after inspecting food park works at Vasanthanarasapura Industrial Area in Tumakuru district, Nirani said that the date for GIM will be decided after a meeting with Chief Minister Basavaraj Bommai and heads of various industry bodies. Nirani said the aim is to create over 5 lakh jobs. "As per Dr Sarojini Mahishi report, 80% of jobs must go to locals. I will hold talks with officials if there is any violation. Our government is committed to the policy of providing jobs to locals," he said.

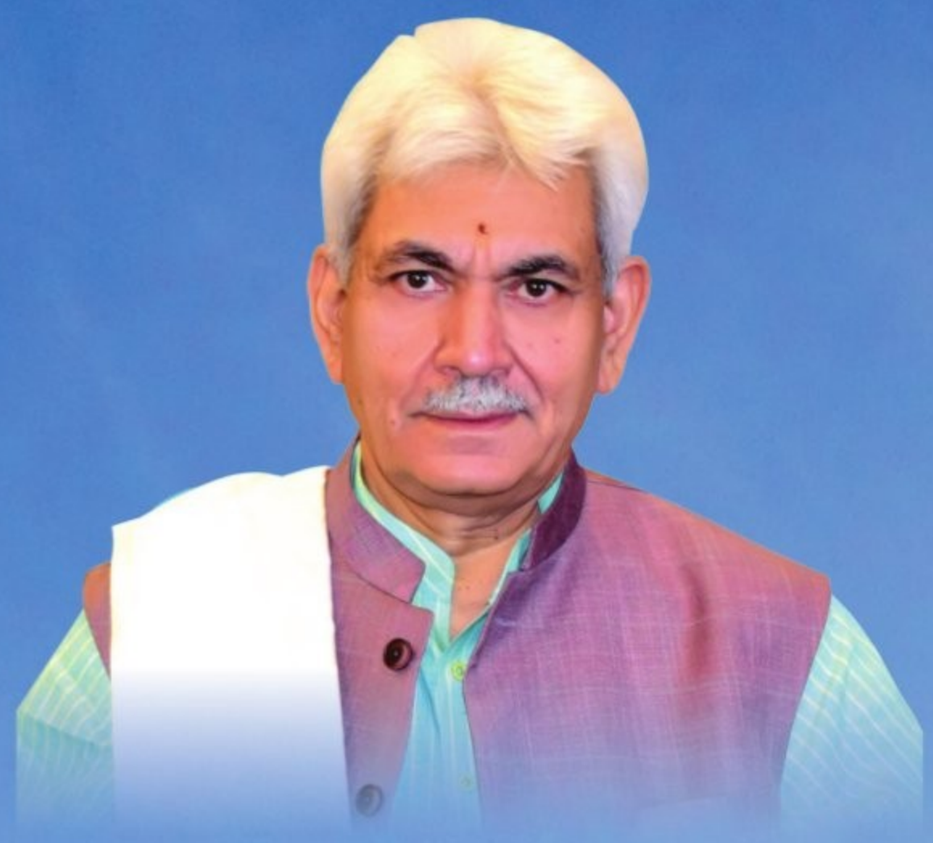

Launch of TOURIST VILLAGES in J&K

by

Shri Manoj Sinha

Hon'ble Lieutenant Governor, J&K

on

03 September, 2021

SCENIC BEAUTY, ADVENTUROUS TERRAIN, ART & CULTURE, ARCHAEOLOGY & SPIRITUAL PECULIARITY

THE GREENSCAPES - SILVER SCREEN CONNECT - REIMAGING THE PARADISE

TO PROMOTE RURAL TOURISM & CREATE JOBS FOR YOUTH IN J&K

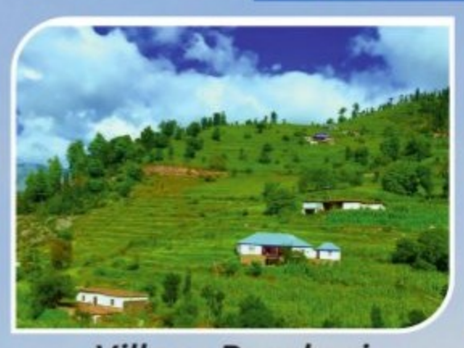

Village Panchari

Basohli

Doodhpathri

Kangan

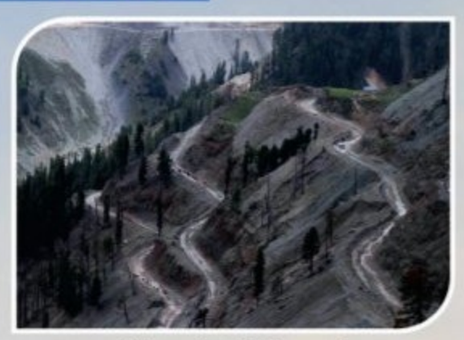

Mughal Road

OBJECTIVES

- *75 Villages to be identified by Mission Youth in Consultation with Tourism Department for developing TOURIST VILLAGES*
- *Develop natural rural landscapes into world class destinations.*
- *To integrate social, cultural and spiritual characteristics with economic contours;*
- *Promote concept of ECO TOURISM - Best in class facilities with primacy to environmental aspects.*
- *Converge of facilities, efforts and expertise of all stakeholder institutions to provide best possible facilities to tourists.*

INCENTIVES

- *To bring these locations to the limelight, special incentive of* ₹ **8-10 Lakh** *will be given in addition to the financial assistance under the scheme for Music Video/Song shootings in the tourist villages developed under this scheme.*
- *Special assistance upto* ₹ **2 Lakh** *for local artists to promote traditional performing arts & local Producers.*

ADDITIONAL INCENTIVES

as per **J&K Film Policy 2021**

to be provided on a case to case basis

J&K BECKONS

"Come & Explore the breathtaking exquisite locales of J&K"

"Capture the Paradise on Earth through your lens"

TOURISM OPPORTUNITIES

Adventure Tourism activities like

"Trekking, Camping, River Rafting, Paragliding Etc."

"State of the Art Infrastructure"

सत्यमेव जयते

Government of Jammu & Kashmir

missionyouth-jk@jk.gov.in
https://www.jktouristvillages.in

Mission Youth

An Initiative of Government of J&K

UCO BANK
(A Govt. of India Undertaking)

JAYANAGAR - 0623 Branch,
238/35, 9th Main, 3rd Block, Jayanagar,
Bangalore– 560 011. Ph.: 26633347 / 22446876.
E-mail : jayana@ucobank.co.in

PUBLIC NOTICE OF E-AUCTION SALE (FOR IMMOVABLE PROPERTY)

(In terms of Securitisation and Reconstruction of Financial Assets & Enforcement of Security Interest (SARFAESI) Act 2002)

Whereas the Authorized Officer of the Bank has issued a Demand notice under Section 13(2) of SARFAESI ACT 2002 and thereafter in exercise of powers under Section 13(12) of SARFAESI ACT 2002 has taken possession of properties mortgaged to Bank under Section 13(4) of the SARFAESI ACT 2002. The undersigned in the capacity of Authorized Officer has decided for sale of the following properties to public by E-auction and invite bids from the intending purchasers for purchase of immovable properties mentioned hereunder on "AS IS WHERE IS" & "AS IS WHAT IS" basis.

Sl. No.	Name & Address of Borrower's / Guarantor.	a) Date of Demand Notice b) Date of Possession c) Present outstanding dues.	a) Date & Time for Inspection of Property b) Date & Time of E-Auction	a) Reserve Price b) EMD Amount c) Bid Increase Amount
1	Borrower: 1. Mr. Vijay Kumar Rajashekhar, S/o. Mr.Rajashekhar M 2. Mr. Rajashekhar M, S/o. Mr.Muriswamappa # No. 615, Sapthagiri Nilaya, Nr Lakshminarasimha Swamy Temple, Shettihalli, Bangalore – 560015. Office Address:- M/s Vijay Poultry Farm Proprietor : - Mr.Vijay Kumar Rajashekhar # Sy No. 36/1, Kadabagere Gate, Bangalore Rural - 562130, Mortgagor:- Mr.Vijay Kumar Rajashekhar, S/o Mr.Rajashekhar M	a) 28.11.2016 b) 18.02.2017 c) Rs.1,51,12,715.00 plus Unapplied interest and costs charges etc	a) 22.09.2021 Between 10.00 a.m. to 5.00 p.m b) 24.09.2021 between 1.00 p.m to 5.00 p.m	a) Rs.1,55,66,000/- b) Rs.15,56,600/- c) Rs.25,000/-
	Description of Immovable Property: SALE DEED NO- 3023/2014-15, dt:- 13.06.2014 : All that piece and parcel of Immovable property bearing Site No.10, formed in Sy.No.81 converted for Non-Agricultural Residential purpose vide order reference No. ALN.SR(N)231/2004-05 dated:- 17.12.2004, Shettyhalli Village, Yeshwantpura Hobli, Bangalore North Taluk measuring East to West :- 28 Feet & North to South : 88 Feet in all measuring 2464 Sqft and proposed construction of 1502.84 Sqft each in Stilt, Ground and 1 st Floors and 1276.88 Sqft in 2 nd floor and 90.81 Sqft in Head Room, total constructed Area being 5876.21 Sqft and Bounded on the East by :- Road, West by :- Property of Sampangamma, North by :- Remaining portion of Same SyNo. 81 , South by :- Road, IN THE NAME OF: Mr.VIJAY KUMAR RAJASHEKHAR, S/o. RAJASHEKHAR M.			
2	Borrower: 1. Mrs.Asha Nandawat, W/o Mr.Kamlesh Kumar Jain 2. Mr.Kamlesh Kumar Jain, S/o Late.Navaratan Mal Nandawath Mortgagor:- Mrs. Asha Nandawat # No.26, 1st Cross, Sundernagara, Gokula, Bangalore North, Bangalore-560054. #Asha Jewellers, 7th Main Road, MES Road, Opp H.P.Petrol Bunk, Jalahalli, Bangalore-560013. Mortgagor :- Mrs. Asha Nandawat,	a) 19.07.2018 b) 11.10.2018 c) Rs.1,35,56,916.45 plus unapplied interest and costs charges etc.	a) 22.09.2021 Between 10.00 a.m. to 5.00 p.m b) 24.09.2021 between 1.00 p.m to 5.00 p.m	a) Rs.1,43,15,000/- b) Rs.14,31,500/- c) Rs.25,000/-
	Description of Immovable Property : TITLE DEED NO- 25354/2004-05, Dt:-06.09.2004. All that piece and parcel of Property bearing Vacant Site No.09 (Nine) formed in Khatha No.09, Assessment No.162/40, Sl.No.70, Situated at Myadarahalli Village, Yeswanthapura Hobli, Bangalore North Taluk, within the limits of Abbigere Panchayathi, Measuring East to West : 70' (Seventy Feet) and North to South : 30' (Thirty Feet) in totally measuring 2100 Square Feet and bounded on : East by :- 17 ½-0 Feet Road, West by :- Private Property, North by :- Site No.10, South by :- Muninarasappa's Property. IN THE NAME OF : Mrs. ASHA NANDAWAT.			
3	Borrower: 1 Mr. Kamlesh Kumar Jain S/o Late.Navaratan Mal Nandawath At:- Asha Jewellers, 7th Main Road, Mes Road Opp H.P.Petrol Bunk, Jalahalli, Bangalore-560013 2. Mrs. Asha Nandawat, W/o Mr. Kamlesh Kumar Jain # No.26, 1st Cross, Sundernagara, Gokula, Bangalore North, Bangalore-560054 Mortgagor:- Mr. Kamalesh Kumar Jain,	a) 19.07.2018 b) 11.10.2018 c) Rs. 1,17,54,676.40 plus unapplied interest and costs charges etc.	a) 22.09.2021 Between 10.00 a.m. to 5.00 p.m b) 24.09.2021 between 1.00 p.m to 5.00 p.m	a) Rs.1,31,27,000/- b) Rs.13,12,700/- c) Rs.25,000 /-
	Description of Immovable Property : TITLE DEED NO- 262/2013-14, dt:-16.04.2013 - All that piece and parcel of Property bearing Site No. 11, out of Serial No.70, Assessment No.162/40, Situated at Myadarahalli Village, Yeswanthapura Hobli, Bangalore North Taluk, Presently comes under the limits of BBMP Ward No.12, Bangalore and Site Measuring East to West : 70' (Seventy Feet) Feet and North to South : 30' (Thirty Feet) in totally measuring 2100 Square Feet and bounded on : - East by :- Road, West by :- Private Property, North by :- Remaining portion of Same Property, South by :- Private Property. IN THE NAME OF : Mr. KAMALESH KUMAR JAIN.			
4	Borrower: 1. Mrs. Lakshmi Chandrashekar, W/o R. Chandrashekar 2. Mr.Tejas Chandrashekar, S/o R. Chandrashekar Both Are In # No.107, 1st Cross, Gajanana Nagar, Hegganahalli, Bangalore – 560091 Office Address: - Sri Lakshmi Venkateshwara Enterprisees Proprietor : - Mr. Tejas Chandrashekar 7 Th Cross, Mahadeswanagar Main Road, Vishwaneedam Post, Bangalore- 560091 Mortgagor :- Mrs. Lakshmi Chandrashekar	a) 16.08.2018 b) 19.11.2018 c) Rs.62,48,874.20 plus Unapplied Interest, Cost and Charges etc.	a) 22.09.2021 Between 10.00 a.m. to 5.00 p.m b) 24.09.2021 between 1.00 p.m to 5.00 p.m	a) Rs.59,50,000/- b) Rs.5,95,500 /- c) Rs.25,000/-
	Description of Immovable Property :TITLE DEED NO:- 3464/2014-15, Dt:-24.11.2014 All that piece and parcel of the immovable Property bearing No.56, Assessment No.53, Katha No.1475, Old Katha No.758, Situated at Hegganahalli Village, Yeswanthapura Hobli, Bangalore North Taluk, within limits of Dasarahalli CMC Ward No.34, Now comes under jurisdiction of BBMP Ward No.71, Bangalore, Measuring East to West : 15" Feet and North to South : 50' Feet in all measuring 750 Square Feet and bounded on the : - East by :- Property no.57, West by :- Private Property, North by :- Road, South by :- Private Property. IN THE NAME OF : - Smt. C. LAKSHMI.			
5	Borrower: 1.Mr. Mahendra S, S/o.Shivalingappa L, 2.Mr. Shivalingappa L, S/o.Mr. Lingaiah # No.17/1, 4 Th Cross, Hosakerahalli, BSK 3rd Stage, Bangalore –560085, Office Address:- M/s Raju Enginerring Works, # No.34, Dattatreya Layout, Hosakerehalli, Bangalore- 560085 Office Address: - The Executive Engineer (ELECT), BESCOM, Vidhanasoudha Division, Bangalore 3. Mrs. Rathnamma, W/o Shivalingappa L, # No.17/1, 4th Cross, Hosakerahalli, BSK 3rd Stage, Bangalore –560085, Mortgagor:- Mr. Mahendra S, S/o Shivalingappa L	a) 06.12.2016 b) 27.02.2017 c) Rs.51,99,763.24 plus unapplied interest and costs charges etc	a) 22.09.2021 Between 10.00 a.m. to 5.00 p.m b) 24.09.2021 between 1.00 p.m to 5.00 p.m	a) Rs.48,76,000/- b) Rs.4,87,600/- c) Rs.25,000/-
	Description of Immovable Property :SALE DEED NO- 4450/ 2015-16 DT: 21-10-2015 All that piece and parcel of the Western Portion of Immovable Property bearing Site No.45, CMC KHATHA NO.6/1 AND 6/2, having PID.NO.161-48-45 WARD NO.151, situated at Hosakerehalli village, Uttarahalli Hobli, Bangalore South Taluk, now comes under jurisdiction of BBMP measuring East to West Northern Side:- 33' Feet and Southern Side :-8' Feet and North to South: 40' Feet in all measuring 820 Sqft with Construction on Ground, 1st & 2 nd Floor measuring 1575 Sqft Residential House, Bounded on the: East by :- Eastern Portion of the same Site No.45, West by :- ROAD, North by :- ROAD, South by :- Site No.49, IN THE NAME OF: Mr.MAHENDRA S, S/o. SHIVALINGAPPA. L.			
6	Borrower: 1 Mr. Vasanth Kumar S, S/o Mottappa Srinivas # E157/a, Kammagondanahalli, Abbigere Main Road, Left Side, 16th Main, Bangalore- 560015. 2. Mrs. Rekha V, W/o Mr.vasanth Kumar S # E157/a, Kammagondanahalli, Abbigere, Main Road, Left Side, 16th Main, Bangalore- 560015. Mortgagor:- Mrs.Rekha V	a) 16.07.2018 b) 11.10.2018 c) Rs.1,33,91,656.25 plus unapplied interest and costs charges etc.	a) 22.09.2021 Between 10.00 a.m. to 5.00 p.m b) 24.09.2021 between 1.00 p.m to 5.00 p.m	a) Rs.1,02,11,000/- b) Rs.10,21,100/- c) Rs.25,000/-
	Description of Immovable Property - TITLE DEED NO- 4839/14-15, DT:-08.12.2014 All that piece and parcel of immovable Property bearing No.22 comes under the jurisdiction of BBMP-Bruhat Bangalore Mahanagara Palike situated at KAMMAGONDANAHALLI VILLAGE, Yeshwanthpura Hobli, Bangalore North Taluk duly converted for residential purpose vide No. B.D.S/ALN 48 / 1937-38 dated 10.08.1937 and measuring East to West (29.0+34.6)/ 2 Feet and North to South 61 Feet in totally measuring 1936.75 Square Feet and bounded on : - East by :- Road, West by :- Site No.19, North by :- Site No.21, South by :- Road, IN THE NAME OF : Mrs. REKHA V.			
7	Borrower: 1 Mrs. Saroja K, W/o Mr.Nagaraju R 2. Mr. Nagaraju R, S/o Ramaiah M # No, 1,2,3, Shettihalli Main Road, Renuka Tower, Nandanagar Main Road, Shettihalli Village, Yeswanthpur Hobli, Jalahalli West, Bangalore North Taluk, Bangalore- 560015 Mortgagor:- Mrs. K. Saroja	a) 16.07.2018 b) 11.10.2018 c) Rs.2,16,06,654.00 plus interest and costs charges etc.	a) 22.09.2021 Between 10.00 a.m. to 5.00 p.m b) 24.09.2021 between 1.00 p.m to 5.00 p.m	a) Rs.3,04,40,000/- b) Rs.30,44,000/- c) Rs. 25,000/-
	Description of Immovable Property - SALE DEED NO- 8208 / 2014-15, DT:-01.12.2014, All the piece and parcel of property bearing Site Nos.1, 2 & 3 (One , Two & Three) in Assessment No.4, Situated at SHETTIHALLI VILLAGE, Yeshwanthpur, Hobli, Bangalore North Taluk, presently comes under the limits of BBMP- Bruhat Bangalore Mahanagara Palika, ward No.12, Bangalore, Measuring : East to West : 90-0 (Ninety) Feet and North to South : 40-0 (forty) Feet, in all measuring 3600 Square feet and bounded on : - East by :- Others Property, West by :- Shettihalli Main Road, North by :- Private Property , South by :- Remaining portion of same property, IN THE NAME OF : Mrs. K.SAROJA.			

A/C No.: 06230210000915 IFSC Code : UCBA0000623
Mr. Bachan Kumar Singh - Mobile No-9945049483, Mr. Atul Kumar Sinha - Mobile No-7080945240

Details of known encumbrances : Not Known
TERMS & CONDITIONS:
1. Sale shall be subjected to the Terms & Conditions prescribed in the Security Interest (Enforcement) Rules 2002. Detailed terms and conditions of the sale is available/published in the following websites/web portal : I) https://ibapi.in, II) https://mstcecommerce.com/
2. The properties are being sold on "AS IS WHERE IS BASIS" and "AS IS WHAT IS BASIS" and "WHATEVER THERE IS BASIS".
3. The particulars of Secured Assets specified in the Schedule herein above have been stated to the best of the information of the authorized Offices, but the Authorized Officer shall not be answerable for any error, misstatement or omission in this proclamation.
4. The Sale will be done by the undersigned through e-auction platform provided at the Website. https//www.mstcecommerce.com/auctionhome/ibapi/index.jsp. on Date 24.09.2021 from 1.00 p.m to 5.00 p.m.
5. It is open to the Bank to appoint a representative and to make self-bid and participate in the auction.
6. The final decision is vested with Authorised Officer.

Place : Bangalore
Date : 02.09.2021

Authorised Officer
UCO Bank

Excise revenue collection picks up in second pandemic year

Department achieves 41.49 pc of budget estimates for the April-August period

BALA CHAUHAN @ Bengaluru

THE state's excise revenue continues to scale up in the second pandemic year with the department achieving 41.49 per cent of budget estimates for the period April to August in the current fiscal 2021-22. In the corresponding period during the last financial year, the department achieved 34.16 per cent of the budget estimate.

According to official statistics, the Excise Department collected Rs 10,197.60 crore during April-August this year as compared to Rs 7,755.40 crore for the corresponding period last year. The total excise revenue collected between July 1, 2019 and June 30, 2020 was Rs 23,332 crore against a target of Rs 22,700 crore for 2020-21. This year, from July 1 to August 31, the revenue collection has already touched Rs 10,197.60 crore for a targeted budget of Rs 24,580 crore for 2021-22. The financial year for the Excise Department commences on July 1.

Last year, due to the national lockdown between March 23 and May 7, there was no sale. In May 2020, when the government allowed retail liquor stores (CL2 licencees) to open, the next day they had hiked Additional Excise Duty (AED) across all slabs of Indian Made Liquor (IML) to mop up an additional Rs 2,500 crore revenue. That was the second hike in AED after the one announced in the Budget last year. The move boomeranged because the economic slowdown had already hit people and their spending power.

The Karnataka State Beverage Corporation Limited (KSBCL) had sold 198.88 lakh case boxes (CBs) of IML and 63.0 lakh boxes of beer between April and August last year and 261.60 lakh boxes of IML and 87.56 lakh boxes during the period this year. One case box contains 8.64 litres of alcohol. "While IML sales have picked up, beer sales continue to be sluggish because almost all IT and corporate employees continue to work from home. The night curfew has impacted the food and beverage industry, which has been allowed to do business with 50 per cent occupancy," said sources.

Audi crash: Postmortem, FSL reports expected today

ENS @ Bengaluru

EVEN as the Adugodi traffic police, who are probing the recent Audi Q3 SUV crash, await the blood samples report from the government hospital, investigators are strongly suspecting the accident as a case of drunk driving. The postmortem findings, along with an FSL report, are expected on Friday.

Meanwhile, new theories have emerged in the case that those who were seated in the front seats were wearing seat belts, which were cut loose by those who rushed in to help the victims after the crash. Earlier, it was thought that no one in the car was wearing any seat belt, due to which the airbags failed to deploy on impact.

Speaking to *TNIE*, an investigation officer said, "We recorded the statements of the complainant and the residents who witnessed the mishap, and were told that a couple of the victims were noticed wearing seatbelts, by some people who rushed in to the help them. They used a tool to cut the seatbelts free. We also collected samples of the cut seatbelts and sent them to the FSL and RTO to seek their opinion. So far, we have not received a postmortem report or blood samples report from the hospital. It is too early to comment on the investigation, since we are gathering technical details from different departments involved in the probe."

A medical officer from St John's Hospital said, "The postmortem reports are to be handed over to the investigation officer soon and toxicology reports are pending from the Government Forensic Science Lab in Madivala."

Meanwhile, a case under Sections 279 (rash driving or riding on a public way) and 304A (causing death by negligence) of the IPC has been registered.

MONSOON GLORY

Tourists catch a glimpse of Jog Falls in all its splendour, in Shivamogga district on Thursday

Drone-like lights near IAF station sends cops into tizzy

EXPRESS NEWS SERVICE @ Bengaluru

DRONES used in Jammu by terror outfits to carry improvised explosive devices has had the Defence and police guard up and ready to protect vital and defence installations. This was evident from a mysterious incident that occurred about 40 days ago near the perimeter wall of Indian Air Force's JalahalIi Air Force Station.

Strange blinking lights peering just above the perimeter wall sent the IAF security and the police into a tizzy, who suspected it to be a drone being used by the "enemy".

"A perimeter guard of the Jalahalli Air Force Station observed some blinking lights near a compound wall in the night. They couldn't guess what exactly it was, as it was dark. They suspected it might have been some small drone and immediately informed the local police," a senior police officer said.

Following information from IAF officials about the suspected drone activity, the North Division police increased vigil at the station.

Jalahalli and Gangammanagudi police teams were deputed for almost 15 days in the night to observe if there was any repetition of the incident. Even the Air Force Police conducted thorough probes to establish the source of the lights.

"Nearby apartments and colonies were checked for drones, but nothing was found. Even licensed drone operators were inquired with, but they told us they had never carried out drone activities at night," the official added.

It is learnt that senior police and IAF officers held meetings to discuss the incident and find out reasons for the same. However, the incident could not be confirmed even after putting in effort. "It is a one-time unverified incident, but we are vigilant," the officer said.

DCP (North) Dharmender Kumar Meena also called it a one-time unverified incident. "Air Force Station authorities and the local police are in constant touch and coordinating with each other. There is no new sighting in recent weeks, but we are and will remain vigilant," he said.

3 women, trafficked from Delhi, rescued at Yelahanka rly stn

S LALITHA @ Bengaluru

THREE young women from Ghaziabad in Uttar Pradesh were flown from Delhi to Bengaluru by sex traffickers with the promise of jobs. But with presence of mind, they escaped from the clutches of the traffickers, who tried to push them into flesh trade, and reached the Yelahanka railway station from where the RPF rescued them. Two of them are daughters of a district-level leader of a political party in Ghaziabad, while the other woman is their relative.

The women, all in their 20s, are now in the custody of the Child Welfare Committee with the NGO Talaashi facilitating their return home. The trio was put on an IndiGo flight on the night of August 30 from Delhi airport to Kempegowda International Airport with the promise of jobs in Bengaluru, said an RPF source. "Two of them, aged 21 and 26, were graduates from Delhi University and were employed in event management companies. Their mother is a local political leader. The other girl, a 19-year-old, is still pursuing her degree," the source added. The trafficker is a well-known event manager in Delhi and is alleged to be involved in international trafficking of women. The trio reached Bengaluru around 10.30 pm on that day and were informed that they will be taken to a hotel by someone and an interview scheduled the following morning. "A cab took them to a PG accommodation at Chandrashekhar Layout instead of a hotel. They were let in and the door was locked from outside by a watchman," said another source.

The room where they were put up was littered with cigarette butts and had cameras installed. There were six drunk men in the building and the women learnt that it was actually a PG for men. Three more women, also trafficked, were around and they realised they had been brought for flesh trade. The girls then hatched a plan to escape that night. "One of them beckoned the watchman to the door, overpowered him and escaped from there. They had Rs 3,000 with them and managed to reach Yelahanka railway station. They later asked a cop at the station to help them find a safe place for one night," the source said.

Drug peddler absconding for 8 years arrested

ENS @ Bengaluru

THE West Division police have arrested a notorious drug peddler and history-sheeter who had managed to evade arrest for the last eight years.

Hameed (35), a resident of Ullal Upanagar and a rowdy sheeter of Jnanabharathi police station, has been arrested. The police have also arrested his brother Sadiq (24).

Police said Hameed was a major drug dealer in the Ullal area and had built a strong network of small-time peddlers. He used to bring ganja and sell it in the area. He evaded arrest for eight years.

"There were 15 cases against him, including several NDPS Act cases and attempts to murder. Following a tipoff that he was in Ullal, a police team led by ACP Krishna Kumar arrested him along with his brother. Ganja was also seized from the accused," the police said, adding that Hameed was an associate of notorious rowdy Ullal Karthik.

Expressing serious concerns over the Union Government's tendency to "privatise" public sector undertakings through the National Monetisation Pipeline scheme, Tamil Nadu CM MK Stalin on Thursday said he would register the state's opposition to such moves with PM Narendra Modi soon

ARTIFICIAL INSEMINATION IS CRUELTY TOWARDS ANIMALS, SAYS MADRAS HC

'Bulls should be bred naturally, otherwise cows will become manufacturing machines'

EXPRESS NEWS SERVICE
@Chennai

Participants try to tame bulls during a Jallikattu event held near Madurai | EXPRESS

THE Madras High Court observed that artificial insemination deprives bulls and cows the pleasure of mating which they are entitled to naturally, and that it amounts to cruelty under the provisions of the Prevention of Cruelty to Animals Act, 1960. "It is appropriate to use bulls for the purpose of cattle breeding in a natural way which would protect their rights, otherwise cows would be used as manufacturing machines," the court observed, in an order dated August 19.

The division bench comprising Justices N Kirubakaran and P Velmurugan made the observations while disposing of a writ petition filed against engaging non-native breeds of bulls in Jallikattu events. "Artificial insemination deprives bulls and cows of the pleasure of mating which they are entitled to naturally. Reproduction by natural process is a basic biological need which cannot be interfered with," the court said. Hence, denying and depriving the right to copulate amounts to "cruelty" to animals under the Act. On the original plea, the court ruled that permitting imported bulls in Jallikattu is against the spirit of the Prevention of Cruelty to Animals (Tamil Nadu Amendment) Act, 2017, which is enacted to preserve.

R Vijayakumar, Additional Government Pleader, said bulls owned by farmers may be of any breed and preservation of native-breed bulls cannot be construed to mean that only native breeds can participate in jallikattu events.

He further said jallikattu events cannot be exclusively for the native breeds alone. Permitting cross-breed bulls is not illegal as per the Amendment Act of 2017.

Rejecting his submissions, the court said when the Act only speaks about native bulls, it is deemed that the other bulls are prohibited from participating in it.

Goa Chief Minister Pramod Sawant (centre) visits Khau Katta, a complex of eateries in Belagavi city on Thursday | EXPRESS

'Goa concerned about Mahadayi, against diversion of water'

NAUSHAD BIJAPUR @Belagavi

WHILE the Karnataka government is leaving no stone unturned to get all the clearances from the Union Government to implement the Mahadayi project by getting the Mahadayi river water diverted from Goa, Chief Minister Dr Pramod Sawant said that his government is extremely concerned about the project.

In an exclusive talk with TNIE on Thursday, Sawant said he would not like to elaborate much on the Mahadayi project and said since a case pertaining to it was pending before the court, commenting anything on it would be sub-judice.

Even as the Mahadayi Water Disputes Tribunal (MWDT) allotted its share of water to Karnataka under the Mahadayi project in August 2018, the Goa government is against the diversion of Mahadayi waters, which it contends is the lifeline of Goa.

However, sources said Karnataka government would be able to go ahead with the Mahadayi project once the Centre grants environment and wildlife clearances to the state to implement the Kalsa-Banduri project, a part of the Mahadayi project at Kankumbi, located along the Karnataka-Goa border.

Covid fight

Speaking on Goa government's initiatives that helped in drastically bringing down Covid-19 cases, Sawant said, "The Goa government took up excessive testing of people across the state in an attempt to prevent the spread of Covid-19 second wave. As a result of excessive testing, we were able to hospitalise most of the symptomatic patients and put asymptomatic ones under home isolation.

On his way to Saudatti Yellamma temple via Belagavi, Sawant visited 'Khau Katta', a complex of eateries. Impressed by the concept of 'Khau Katta', he said his government would also plan to have one such eating point in Goa soon.

Karnataka forest dept to clear eucalyptus trees in Ranebennur

BOSKY KHANNA @ Bengaluru

AS a part of the habitat improvement exercise, especially dry grasslands in the state, and to protect the critically-endangered Great Indian bustards and Blackbuck, the Karnataka forest department has started clearing eucalyptus plantations in Ranebennur's Blackbuck sanctuary.

Clearing the eucalyptus trees from the region was a 10-year-old demand from conservationists as the area is water-starved. They had pointed out that unplanned plantations by staffers has not only hampered the natural biodiversity, but also caused suffering to the species residing in the patches.

They pointed out that these trees were affecting the natural movement of animals and flight of birds in the dry grasslands. They also severely affect the groundwater table.

The Central Empowered Committee has now approved the removal of the trees. The department will clear 200Ha of eucalyptus plantation in the area. Earlier in April, water holes were created in the sanctuary to ensure animals do not wander out.

Principal Chief Conservator of Forests, Wildlife, Vijay Kumar Gogi, told *TNIE* that the exercise of removing the trees will start after monsoon ends. The small shrubs will be handled through de-weeding. The exercise of removing the trees will start post-monsoon.

He added that the protection of other grasslands and eastern plains will be taken as per budgetary allocations and management plans of the regions.

EXPRESS READ

TTD to launch Kannada channel in October

Tirupati: TTD Executive Officer Dr KS Jawahar Reddy Thursday said they would launch full-fledged Sri Venkateswara Bhakti Channel (SVBC) in Kannada in October Jawahar Reddy visited the Sri Venkateswara temple at Vaiyyalikaval in Bangalore, a TTD subsidiary temple. He was received with Purna Kumbha honours by the temple officials and rendered Veda Ashirvachanam by pundits. Thereafter the TTD EO along with SVBC CEO Suresh Kumar visited the premises of SVBC Kannada channel.

Excise officials planted ganja to frame Kochi airport's aviation officers: Report

P RAMDAS @Kochi

THE Kakkanad MDMA seizure case – in which a few excise officials played to the tune of the drug mafia to help the accused go scot-free -- is but a sample of the unholy activities taking place in the state excise department, which is yet to atone for the crime of ruining the lives of three young aviation engineers after trapping them in a drug case.

The affected aviation officers, of the Cochin International Airport Limited (CIAL), are still in a legal fight to bring out the truth in the incident after an internal inquiry report of the excise department found that they were trapped by a few excise officials by 'planting ganja at their guest house. Though the department has taken action against the excise officials, no criminal case has been registered against them for having foisted cases against three aviation officers.

The report of the Additional Excise Commissioner (Enforcement), a copy of which is in the possession of TNIE, revealed that the case was fabricated and false.

"The ganja was planted in this case," stated the report.

The report also suggested disciplinary action against the excise officers concerned -- Sujith P S, V M Haris, C G Shabu, Jose Raiby, Sidharth S, A V Pradeepkumar, and C T Sunish Kumar.

'Mara Mitra' app launched

ENS @ Bengaluru

CHIEF Secretary P Ravi Kumar on Thursday launched the *Mara Mitra* (a tree's friend) app, created by Cauvery Calling, as part of a series of initiatives being undertaken for an afforestation drive along the Cauvery basin.

The app was simultaneously launched in nine districts of Karnataka where volunteers of Cauvery Calling are working with Karnataka Forest Department and 890 Mara Mitras.

"Krushi Aranya Protsaha Yojane and NREGA are schemes by the Karnataka government. Isha Foundation is tracking demand generation. They are collecting demand data from villages. It's not right to say that Isha is using government money to plant saplings. These are government schemes. Isha Foundation is creating awareness by educating farmers about the schemes," the Chief Secretary said.

The app would help increase the reach for volunteers as they enrol farmers at their doorstep. The app has several dynamic features, including geo-tagging of trees, training modules, farmer enrolment process, state government schemes and several other relevant information.

Jaleel gives evidence against IUML gen secy to ED

Former Kerala minister K T Jaleel, who appeared before the ED, comes out of the agency's Ernakulam office on Thursday | A SANESH

EXPRESS NEWS SERVICE @ Kochi

K T Jaleel, who reached the Enforcement Directorate (ED) office here on Thursday to give evidence against IUML general secretary P K Kunhalikutty and his son, said the agency would call the two soon for interrogation over a money laundering case.

"I have come to know that Kunhalikutty will be questioned on Friday and (his son) Hasique (Pandikadavathu) on September 7. I have submitted the documents asked by ED. More documents will be submitted soon," he said.

ED officials are tight-lipped about the interrogation. "Considering the alleged amount of money laundered and the people involved, the case is of a serious nature. The interrogation of Kunhalikutty and his son is inevitable. But the place and time of it will be kept confidential," said an ED official.

The agency is already probing the case of money laundering by Muslim League leader V K Ebrahim Kunju for allegedly taking bribe from the contractor of the Palarivattom flyover bridge.

The structure was built when Kunju was the PWD minister in the UDF government and was rebuilt after detecting several flaws.

Considering the alleged amount of money laundered and the people involved, the case is of a serious nature. The interrogation of Kunhalikutty and his son is inevitable. But the place and time of it will be kept confidential

ED official

CHANGE OF NAME

I, MONISH KUMAR, Son of No. 13682671L Ex HAV DEVARAJ.G R/at No.19, Devaraj Residency, Near Veeranjanya Temple, SubramanyaPura Main Road, Uttarahalli, Bangalore-560061, Karnataka, have changed name From **MONISH KUMAR** to **MONISH SHARMA.D** vide affidavit dt: 31.08.2021 before notary L. PUTTARAJU, B'luru.

EDUCATION, COALS, AND GAME CHANGING DECISIONS.
edex
Every Monday with THE NEW INDIAN EXPRESS

Indian Overseas Bank

INFORMATION TECHNOLOGY DEPARTMENT
Central Office: 763,ANNA SALAI,CHENNAI - 600 002

Indian Overseas bank (IOB) invites bids for the following:

1. RFP Reference Number: RFP/ITD/012/21-22 DATED 01.09.2021 for Supply, Installation and Maintenance of Document Management System.
2. RFP Reference Number: RFP/ITD/013/21-22 DATED 01.09.2021 for Supply, Installation and Maintenance of Video KYC.
3. RFP Reference Number: RFP/ITD/014/21-22 DATED 01.09.2021 for Supply, Installation and Maintenance of Loan Origination System.

The RFP document for the above tender is available in bank's e-tendering website https://iobtenders.auctiontiger.net & www.iob.in. For RFP details and future amendments, if any, keep referring to the above websites.

Note : Below mentioned Previous Tender Reference stands cancelled:

1. RFP /ITD/007/20-21 DATED 16.11.2020 - SUPPLY IMPLEMENTATION AND MAINTENANCE OF LOAN MANAGEMENT SYSTEM (LMS).
2. RFP /ITD/009/20-21 DATED 21.12.2020-SUPPLY IMPLEMENTATION AND MAINTENANCE OF CUSTOMER ON-BOARDING SOLUTION WITH VIDEO-KYC & CKYC

Take measures to stop illegal mining at Sadahalli, Karnataka HC tells govt

EXPRESS NEWS SERVICE @ Bengaluru

ISSUING notice to the State Government, on a petition seeking directions to take steps to stop alleged illegal mining/quarrying at Sadahalli in Devanahalli taluk and the resulting pollution, the Karnataka High Court on Thursday told the government to ensure that no illegal mining is carried out in the area.

A division bench of Acting Chief Justice Satish Chandra Sharma and Justice Sachin Shankar Magadum passed the interim order after hearing a plea filed by Ramabadran Veera Raghavan and five others, including S Mariswamy, former DGP and Commissioner of Police, who are layout residents from Sadahalli Post.

The court also issued notice to the Chief Secretary, Principal Secretary, Department of Commerce and Industries, and Director and Commissioner of Mines and Geology.

The petition was filed by residents after praying the court to stop licences from being given for quarry stone/granite mining in Sadahalli Bande, at Sadahalli and Chowdenahalli in Devanahalli taluk, surrounded on all sides by residential settlements, mostly occupied by retired senior citizens. It was alleged that the quarrying posed health hazards, since it generates a large amount of dust that floats in the air and spreads over a radius of a few kilometers, thus leading to serious respiratory diseases. They added that this also posed a serious threat to the flights taking off and landing at the nearby Kempegowda International Airport.

HANGING BY A THREAD

At least 21 passengers had a narrow escape when an APSRTC bus rammed the railings of a flyover, in Dhone town, Kurnool district, on Thursday | EXPRESS

Bihar Medical Services & Infrastructure Corporation Limited

4th floor State Building Construction Corporation Limited
Hospital Road, Shastri Nagar, Patna 800023,
Phone/Fax: +91612 2283287,+ 91612 2283288
Mo. No- 8544402313, 9971559020

(Notice Inviting E-Bids)

Tender for the Procurement, Rate Contract, Supply & Installation of Medical Equipment for Different Govt. Health Institutions of Bihar.

Notice Inviting Tender No.-BMSIC/2021-22/ME-240 Dated: September 2021

(Only through E- Tender on website:-www.eproc.bihar.gov.in)

The Bihar Medical Services and Infrastructure Corporation Limited, Patna invites e-bids from interested parties for Procurement, Rate Contract and Supply of Medical equipmentfor different Government Health Institutionsof Bihar as listed below:-

Sl. No.	Name of Medical Equipment
1	Electrocautery
2	LED O.T. Light

Tender Schedule

Tender Reference No.	BMSIC/2021-22/ME-240
Date and time for downloading of bid document	Upto 22nd September 2021 till 17:00 Hrs.
Date of Pre- Bid Meeting	07th September 2021 at 15:00 Hrs in Conference hall of BMSICL. 4th Floor State Building Construction Corporation Limited, Hospital Road, Shastri Nagar.
Last date and time of submission of online bids	23rd September 2021 upto 17:00 Hrs.
Last date and time for submission of original documents of EMD, Document Fee and technical bid.	24th September 2021 till 14:00 Hrs.
Date, Time and Place of opening of Technical Bid	24th September 2021 (at 15:00 Hrs.) on the website of www.eproc.bihar.gov.in in the office of BMSICL
Date and time of opening of financial Bids	To be announced later on www.eproc.bihar.gov.in
Validity of Tender	180 Days
Cost of the tender document	Rs.10,000/- (Ten Thousand Rupees only) Non- refundable.
Bid Processing Fee	Rs 1180/-

To participate in E-Tendering the tenderer will have to be registered with E-Tendering service provider. For this help desk first floor, M/22, Bank of India building, Road no.-25, Sri Krishna Nagar Patna-800020, Tele Phone no.-0612-2523006, Mobile No.- 7542028164 can be approached.

Details information visit website state.bihar.gov.in/prdbihar

GM (Procurement)
BMSICL, Patna

PR- 0005758(Ni.Ni.) 2021-22

किसी भी तरह आपदा की जानकारी अथवा सुझाव हेतु आपदा प्रबंधन के हेल्पलाइन नं. 1070 पर सम्पर्क किया जा सकता है।

GREEN GIFT

Kerala girl's guava sapling makes it to Modi's courtyard

SINDU CHOODAN @Kollam

IN THE courtyard of the prime minister's residence, a guava sapling will spread its leaves. A few springs later it will bear the fruits of enthusiasm of a young girl — from a remote hamlet in Kerala — who dreams to spread the virtues of organic farming across the country.

On Thursday, Jayalekshmi, a Class 10 student from Pandalam in Pathanamthitta district, was thrilled and elated as actor-turned-politician Suresh Gopi handed over a guava sapling gifted by her to PM Narendra Modi. Jeyalekshmi had presented the sapling to Suresh Gopi during his visit to Gandhi Bhavan at Pathanapuram on Monday.

Jayalekshmi, 16, had bagged the state government's Karshaka Thilakam Award last year for the best girl student for maintaining an organic farm in her courtyard. Daughter of Deepthi S, a college teacher, and Sanjeev K S, a private sector employee, Jayalekshmi used to educate her friends about the virtues of organic farming.

PM Narendra Modi chats with Suresh Gopi after receiving the guava sapling grown by Jayalekshmi (inset)

She had also written to the PM, sharing her views and seeking his support to promote organic farming. In her letter, she requested the PM to motivate and encourage the people to switch to organic farming and organic farm products through his Mann Ki Baat programme. She also requested the PM to conduct a national-level competition under the ministry of agriculture for the students who have a passion for farming.

Acknowledging her efforts, Modi sent a letter appreciating her efforts, which was presented to Jayalekshmi by Suresh Gopi during his visit to Pathanapuram.

EDITORIAL

The monuments of wit survive the monuments of power — Francis Bacon

INDIAN EXPRESS IS NOT AN INDUSTRY. IT IS A MISSION.
— Ramnath Goenka

WELCOME EXTENSION OF TN QUOTA FOR PROFESSIONAL COURSES

The Tamil Nadu Assembly recently passed a law allowing for 7.5% reservation for students of government-run and aided schools in professional courses, including engineering, agriculture and law. The horizontal quota, which will be implemented from the current academic year, will benefit around 30,000 students, according to state officials. In providing the quota, the DMK government was taking a leaf out of the book of the previous AIADMK regime. The latter, having exhausted legal options to prevent the implementation of the National Eligibility cum Entrance Test for medical admissions in the state, last year passed a law providing 7.5% reservation for government students. As a result, over 300 students from disadvantaged backgrounds were able to access medical admission, many more than even before the NEET. The quota in professional courses is expected to similarly open up avenues of opportunity in elite state institutions for students from difficult backgrounds.

The moves of both governments are welcome and necessary correctives to the structural inequities that skew the landscape of educational opportunity. However, the state's responsibilities cannot end there. Tamil Nadu needs to urgently strengthen its school system. Over the past few years, the then government had systematically worked to upgrade the state syllabus to bring it on par with the CBSE's. But there is more work to be done. According to the Union Education Ministry's Performance Grading Index, 2019, Tamil Nadu was in the top five states in the country overall. However, a closer look reveals that while the state scores well in access, infrastructure, equity and governance, it is ranked 22nd on learning outcomes. These outcomes would have worsened during the course of the pandemic when disadvantaged children lost contact with schools with many falling into child marriage and labour. The government has said addressing learning loss will be a priority but it is imperative a mechanism be created by which education is provided safely and in a consistent manner reaching all students, insulated from future spikes in Covid-19 cases.

K'TAKA ROAD ACCIDENT ANOTHER WAKE-UP CALL

The horrific high-speed car crash that killed Hosur DMK MLA Y Prakash's son Karuna Sagar and six others—all in their 20s—in Bengaluru in the early hours of Tuesday should be a trigger to devise action plans to prevent such deaths. Such accidents threaten to be more frequent with the Covid-19 pandemic on a decline and the youth coming out in hordes to reclaim freedom that had been curtailed due to lockdowns and restrictions. While those restrictions are aimed at safety from Covid-19, similar measures need to be in place to deter motorists—particularly the youth—from using roads recklessly and posing a threat to pedestrians and themselves.

Given the fetish of the youth for high-end cars and bikes and the rush of adrenaline from high-speed drives/rides, it is a ready recipe for disaster in the face of weak enforcement, or even the lack of it. While inaugurating a seminar series on 'Road safety challenges in India and preparation of an action plan' by the International Road Federation in February this year, Union Minister for Road Transport and Highways Nitin Gadkari pointed out that 70% of road death victims in India are in the working age-group of 18-45. With 415 road deaths per day, India holds an inglorious record of having the highest number in the world—even ahead of the US and China. The losses amount to 3.14% of the GDP.

A densely populated India has a vehicle population of 29.5 crores, mostly concentrated in the urban centres where the accident rate exceeds that in rural areas. However, it is not the vehicle population that is a worry but the behaviour of the motorists. Despite technology being pressed into service as part of enforcement, it finally boils down to the mind and behaviour of motorists in avoiding accidents to ensure safety on the roads. Wariness about death by Covid-19 is a priority today, but death by any other means is still death. Avoiding it and ensuring safety should be the focus of the authorities as well as the general public.

The media, of course, always loves the latest news. But that is no reason to abandon worthwhile causes halfway without taking them to their logical conclusion

HAS THE MEDIA LOST PERSEVERANCE?

K JAYAKUMAR

Former Kerala chief secretary and ex-VC, Thunchath Ezhuthachan Malayalam Varsity

AMIT BANDRE

Freedom of the media is a nation's most trusted corrective instrument. When this freedom is not used diligently, the media becomes guilty of underperformance. It is an act of omission. The printed word no longer enjoys the monopoly of information sharing and dialogue. The electronic and social media have carved out their respective niches altering the power equations among them. In spite of considerable constraints, our newspapers and magazines, as well as visual media to a lesser extent, have brought out in recent years a number of problematic issues trying to hold the powerful accountable to the people of India. Political parties do play a role in ferreting out unacceptable actions of the government, attacking skewed policies and flagging suspicious deals. The forum for the political parties to pursue such questionable matters is the Parliament (or the state Assemblies), where they can force the governments by the instruments available to them in the legislature. But our recent history clearly records only acrimonious Parliamentary sessions, where important bills with far-reaching consequences are passed without any debate or scrutiny. The inevitable infirmities of the laws thus passed have been aptly highlighted by the Chief Justice of India. How do we expect serious discussion in Parliament about wrong policies and faltering executive action, culminating in a probe or corrective measure, when such demands are consistently and effectively stonewalled by the government?

Media, however, are free to pursue investigations on their own, even if the government doesn't budge. The infamous Watergate scandal where the US Presidential candidate Richard Nixon was allegedly in the know of his rival Democratic party office being bugged was doggedly pursued by *Washington Post* and its reporters Bob Woodward and Carl Bernstein. The excesses during the Emergency were all subject to post-mortem in several newspapers and books (published of course after it was lifted). People had the privilege of knowing (belatedly) the dynamics of the abuse of power and its imperviousness. We had four Joint Parliamentary Committees in the last 25 years to probe into major scandals, including the Bofors and Harshad Mehta scams. All of them had come out with cardinal findings that eventually helped improve regulatory mechanisms and strengthen checks and balances. Media, wedded to the cause of freedom and probity, works in tandem with political parties, civil society and academics to bring out the truth and frame the guilty.

Executive lapses happen regularly in every state and the Centre, though every issue may not merit national attention. However, we recently had a few major issues warranting a deeper probe. The Pegasus snooping allegations looked like a real tornado in the making. Earlier, the Rafale warplane deal was in public domain for some time, demanding a satisfactory explanation from the government that never came. Some issues are sheltered under the cover of national security, others are taken to courts. That effectively freezes further public debates as they would die a natural death after long spells of silence. The questions about the differential pricing policy of Covid vaccines and the mismanagement with regard to the availability of oxygen, the abject indifference to the plight of migrant workers, alleged indiscriminate invoking of UAPA and sedition laws, death of Stan Swamy in judicial custody and several not-fully explained issues have died prematurely. The media has gone silent, as if those issues are no longer relevant. Repeated instances of sensitive matters and allegations regularly fizzling out do not augur well for our polity. Perhaps some of the allegations might be unfounded. If so, it is in the interest of the government to enquire into them and call the bluff! Should they have a grain of truth, that too should be probed instead of being brushed under the carpet. Repeated instances that force us to conclude that any amount of questioning has no effect on those in power could make a society sterile and cynic.

> And where have our academics gone? They have the intellectual wherewithal to study the socio-political and moral backstage of every controversy. What prevents them from undertaking such studies so that the country gets the benefit of truth?

The media, of course, always loves the latest news. But that is no reason to abandon worthwhile causes halfway without taking them to their logical conclusion. The media behaves like a doctor interested only in diagnosing but not in the cure. It may not offer treatment, but it should cry hoarse till the ailment gets treated. An absence of perseverance can mean that the intent was only to shock.

And where have our academics gone? They have the intellectual wherewithal to study the socio-political and moral backstage of every controversy. What prevents them from undertaking such studies so that the country gets the benefit of truth? The present style of stalling the allegations and scams and making them appear as soap bubbles blown by imps might be a smart strategy of political management but in the long term, it kills the very spirit of democracy that glows with accountability rather than prevarication. These premature burials raise a highly disturbing question: What exactly is the cause of this mutation in the behaviour of our media and intellectuals? What explains the mysterious silence and lack of follow-up among the super sleuths in the media and our restless academics? Obviously it cannot be fatigue or too much work. It cannot be indifference either. It is the altered ecosystem where freedom is under attack in ways, subtle and crass. As long as that ecosystem remains unchecked, ghosts of barren scams and ghouls of unexplained lapses will haunt those who still believe in freedom and constitutional values.

(k.jayakumar123@gmail.com)

TALIBAN CHALLENGES THE INDIAN POLICY

P R KUMARASWAMY

Professor at JNU. Teaches contemporary Middle East there

Reports of Indian diplomats engaging with Taliban officials in Doha is not a victory or defeat but merely an acceptance of the ground reality in Afghanistan. Peaceful transition happens only in democracies and in some parts of the world, even this is contested and turns violent. While Afghanistan falling to the Taliban as a house of cards has global ramifications, let's not miss the real issue. For better or worse, the return of the Taliban is an Afghan problem and can be managed and resolved only by the Afghans. If history teaches us something, other powers will intervene and increase internal divisions, cleavages and hence the propensity to violence. Early indications signal that the Taliban will be less violent than the xenophobic Islamic State of Iraq and Syria (ISIS) but will the 2.0 version be radically different from the earlier avatar? Only time will tell.

Given the ramifications of the Taliban takeover, India should re-examine some of its policies and practices. First and foremost, let's admit that the Ministry of External Affairs is not the exclusive arm to further foreign policy interests. States have a host of options to pursue their strategic interests. For operational reasons, foreign ministries the world over only have a limited role in sensitive decisions. There are several examples of successful clandestine diplomacy pursued by non-career diplomats or non-diplomatic agencies. In countries like Israel, the foreign office knows about key decisions only through the media. When he visited Beijing and paved the way for the Sino-American normalisation, Henry Kissinger was a national security adviser and not the secretary of state.

Thus, engagement with the Taliban does not mean confining it to 'diplomatic' engagement. India should activate a host of back-channel options to engage with the new rulers of Afghanistan to gauge the mood in Kabul and prepare the ground for formal diplomatic engagement. Besides giving diplomatic deniability, the military-intelligence community taking the driver's seat on Afghanistan will avoid premature leaks, disasters or diplomatic embarrassments. Thus, while the media attention is focused on diplomatic 'recognition', India should use its intelligence assets to 'engage' with the Taliban, both inside and outside Afghanistan.

Two, engagement with or recognition of the Taliban will have domestic ramifications. Supporters and critics of that approach will use this to follow their narrow interests. Official engagement with the Taliban should not be seen as a license for individuals pursuing, following or justifying Taliban practices in Afghanistan or its imitation within India. If the attractions for ISIS ideology is an indication, some Indians might use the official 'accommodation' with the Taliban to Talibanise and radicalise the youth. Irrespective of its approach towards the Taliban, the government must draw a clear and firm line: official engagement with the Taliban is a diplomatic necessity and is not a carte blanche for individual activism within the country.

> The Taliban takeover and its fallout exposed the limited diplomatic space for India in its immediate neighbourhood. The neighbours of Afghanistan (Pakistan, Iran), great powers (China, Russia) and power aspirants (Turkey) have emerged as the key players in the great game. Despite the diversity, none of them see any role for India

Three, India sadly remains the only democracy that does not believe in the 30-year principle of declassifying official papers. The time has come to revisit its practice of keeping official documents away from public knowledge and scrutiny. Indeed, most official Indian papers have to be accessed in foreign archives than from the National Archives in New Delhi. Let the government use the enormous public interest to declassify all the Afghan papers since 1979. How did the Indian diplomats who held sensitive positions in Kabul and elsewhere view, read, interpret and eventually advise the Indian government? In the absence of official papers, currently we are left with selective memories, self-glorifying accounts, partial truths, post-retirement enlightenment and anti-American public posturing. Now that the Soviet Union is no more, even critical accounts of Moscow's actions will not cause any diplomatic uproar. Let the government use the Taliban takeover that puzzled even seasoned Afghan watchers to declassify official papers, if necessary even beyond the normal 30-year rule.

Four, the Taliban takeover and its fallout exposed the limited diplomatic space for India in its immediate neighbourhood. The neighbours of Afghanistan (Pakistan, Iran), great powers (China, Russia) and power aspirants (Turkey) have emerged as the key players in the great game. Despite the diversity, none of them see any role for India. Even Saudi Arabia and the UAE, which have stakes, are knocking on the doors without success. The post-withdrawal US role can only get murkier. The erstwhile Northern Alliance option is unrealistic as none of the major powers want to add fuel to the fire. Thus, India's role in Afghanistan remains uncertain. While closely monitoring the unfolding drama and conflicting pulls and pressures, the focus should be on rebuilding a peaceful Afghanistan. Until a clarity emerges, New Delhi should desist from making any public statements. Walking the talk on Afghanistan is Herculean, so silence is golden.

Five, the hasty evacuation, with hundreds of Afghans running along the C-17, captured the magnitude of the American blunders. Still, let American scholars and elite examine, analyse and criticise the follies of various administrations and agencies. Such scholarly debates won't change Indian interests and fortunes. Instead, let's look inward and ask: Did we read our neighbourhood right? If so, why does no one want us to play a role in Afghanistan?

(kumaraswamy.pr@gmail.com)

MAILBAG

WRITE TO: letters@newindianexpress.com

Heartening sight

The photograph published in the front page of the newspaper (Sep 2) was excellent. The sight of students in uniform carrying their lunch bags after a long time is heartening. Kudos to the photographer and the newspaper.
Mohan Kunnakat, Vaniamkulam

Arms in Taliban's hands

There is something sinister about the rapid takeover by Taliban forces almost without any resistance by the so-called Afghan army, following the withdrawal of American troops. Retreating forces are not expected to place arms and ammunition in the enemy's hand. The acquisition of modern weapons by the Taliban gives an impression that the so-called government forces had pro-Taliban elements in them. One wonders whether there was really a government worth the name in that country for the past two decades.
R Kasthurirangan, Bengaluru

Why list LIC?

Listing LIC on the stock exchange might turn out to be a bad idea as mentioned in the opinion article published on Sep 2. It reminds one of demonetisation. Though ambitious, this may put a spoke in the wheel of a machine that is running well.
M B Subramanyam, email

Wise move by actors

This is with reference to *Prithviraj, Ashiq Abu pull out of Vaariyamkunnan* (Sep 2). The decision of the actors to withdraw from the controversial movie is a wise one. The movie could have hurt the sentiments of the descendants of those who suffered in the communal riots.
Dharmarajan A K, Thalassery

Support child prodigy

S J Moshika, an eight-year old child prodigy, has mastered the Tamil-Brahmi script according to reports. She should be encouraged with the help of a stipend to pursue language-related courses or research.
Aravindan S Sambasivam, Chennai

Development in Himalayas

Amid increasing natural calamities, the government wants to go ahead with the completion of hydroelectric power projects in Uttarakhand, which were halted after the 2013 Kedarnath disaster. While the Centre has its reasons, these projects can pose a threat to nature. The government should explore alternatives.
Deekshitha A, Bengaluru

Triumph of human spirit

India has performed well in the Paralympics and our athletes have created history. It is a celebration and triumph of the human spirit.
T S Karthik, Chennai

Sports to the rescue

This is with reference to *Will fight lure of guns with sports: J&K police chief* (Sep 2). As J&K DGP Dilbag Singh has said, this can keep our youth away from guns and addiction. A sound mind in a sound body is possible only when we engage in sports. One hopes for an addiction-free India soon.
Mathew N D, Thiruvananthapuram

Ashwin excluded again

It is disheartening to see R Ashwin not being given a chance again. It seems there are ego clashes. The reason Virat Kohli gave for the exclusion of the bowler currently ranked no. 2 in the world was perplexing. We need a cool captain like Kane Williamson. We all saw how Ajinkya Rahane captained India to victory in the Test series against Australia. It is high time the BCCI changes the captain in all formats.
P Venkateshwar Rao, Hyderabad

Inexplicable decision

The team management's decision to leave out their best spinner in all the four Tests is inexplicable. If India lose this Test, coach Ravi Shastri and captain Kohli have to be held accountable.
K Ramachandran, Chennai

THE NEW INDIAN EXPRESS
Chairman of the Board: **Manoj Kumar Sonthalia** Editor: **G S Vasu**
Resident Editor (Karnataka) : **Santwana Bhattacharya*** Published by **R K Jhunjhunwala** on behalf of Express Publications (Madurai) Private Limited, at No. 1, Queen's Road, Bengaluru - 560 001 and printed by him at Express Press, Plot No. 2A, Bommasandra Industrial Area, 4th Phase, Survey No. 46, Part Yarandahalli Village, Jigani Hobli, Anekal Taluk. Bengaluru - 560 099. **Bengaluru.** Vol. 57, No. 210 RNI Reg. No. 3457/1960. Phone: 080-22866893. * Responsible for selection of News under the PRB Act. **Copyright:** Express Publications (Madurai) Private Limited. All rights reserved. Reproduction in any manner, electronic or otherwise, in whole or in part, without prior written permission is prohibited.

TWEETS OF THE DAY

Tejashwi Yadav @yadavtejashwi
Nitish government of 16 years ruined two generations. Tell what is the employment policy? What is the blueprint to eliminate unemployment?

Kanhaiya Kumar @kanhaiyakumar
Saheb is buying Godi media by selling government property, so that their lies and loot can be covered up

Ram Madhav @rammadhav_rss
Sentiment of a couple of Afghan friends who managed to leave Kabul: 'It's dangerous to have US as an enemy; but to have it as a friend is fatal'

Early to discuss recognition of Taliban: Centre

MEA says concerns over use of Af soil for anti-India activities conveyed to militia

EXPRESS NEWS SERVICE
@New Delhi

DAYS after publicly acknowledging engagement with the Taliban, India on Thursday said it was still 'early days' as far as recognition of the group is concerned.

"During the meeting, we conveyed to them that evacuation of our nationals is our priority. Also, we conveyed to them our concerns regarding the use of Afghan soil for terror activities and anti-India activities," Ministry of External Affairs spokesperson Arindam Bagchi said in response to a question on recognition of the group.

The response comes after India's envoy to Qatar, Deepak Mittal's meeting with head of the Taliban's political office in Doha, Mohammed Abbad Stanekzai. Bagchi said India's focus is not on whether the Taliban is a terror organisation. "Let me reiterate that the focus is that Afghan soil should not be used for terrorist activities of any kind or anti-India activities and we will try to focus on that element," Bagchi said.

On reports of government formation by the Taliban and whether India would be represented in the inauguration, Bagchi said there was no update or any invitation that has been extended in this regard.

Asked if India had a roadmap to deal with the Taliban, the spokesperson said, "We wouldn't have done anything without giving it some thought. Let's see how things move," he said and added there was no update on any future meeting with the group.

On the status of Afghan nationals coming to India, the spokesperson said emergency e-visas being issued since August 16 were valid for six months. Other Afghans who were already in India had had their visas automatically extended during the pandemic and internal discussions were ongoing on other specific issues.

Visas extended till Sept 30

The Centre on Thursday announced extension of visas till September 30 for all foreign nationals who are stuck in India due to the ongoing COVID-19 pandemic.

Security arrangements have been tightened along LoC in Poonch after the Taliban take over Afghanistan | PTI

Indian officials see cause for concern in Qaeda call to liberate Islamic lands

EXPRESS NEWS SERVICE
@New Delhi

THE inclusion of Kashmir and exclusion of Chechnya and Xinjiang in Al-Qaeda's statement calling for "global jihad" to liberate "Islamic lands" shows Pakistan's ISI link with Al-Qaeda, government sources said on Thursday. They added that the terror outfit's statement of "global jihad" to liberate "Islamic lands" after the last American soldier left Afghanistan on August 31 midnight is a cause for concern for India.

An official in the security establishment pointed out Kashmir was earlier never a priority for Taliban, which was congratulated by Al-Qaeda on Tuesday for their swift takeover of Afghanistan. "The latest Al-Qaeda statement exposes ISI's hand. The statement is ought to encourage Pakistan-based terror outfits like Lashkar-e-Taiba and Jaish-e-Mohammad to plan attacks in India. But the security agencies are on high alert to detect possible anti-national activities," the official said.

Another senior government functionary said the government is monitoring developments in Afghanistan. "Government is aware that Al-Qaeda is trying to radicalise Muslims in the world. We believe Pakistan is pushing ahead its agenda through Al-Qaeda," he said.

According to sources, Pakistan has made its hand evident behind controlling Ayman Al Zawahiri, the chief of Al-Qaeda. Security agencies believe even Taliban's Supreme Commander Haibatullah Akhundzada is reportedly in the custody of Pakistan's ISI.

Chechnya in Russia and China's Xinjiang being kept out from the targets of "liberation" through jihad is significant. "Liberate the Levant, Somalia, Yemen, Kashmir and the rest of the Islamic lands from the clutches of the enemies of Islam. O' Allah! Grant freedom to Muslim prisoners across the world," read Al-Qaeda's statement.

Security experts — including army veterans and Jammu & Kashmir cops — had told this newspaper that the recent developments in Afghanistan will have implications in the insurgency in Jammu & Kashmir. Home ministry officials also spoke about this.

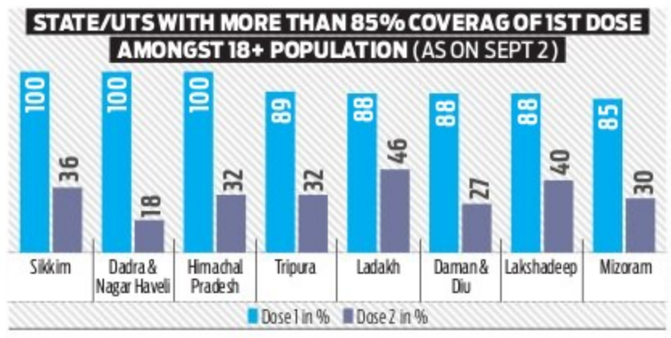

Eight Maharashtra districts show rise in Covid numbers

SUDHIR SURYAWANSHI @Mumbai

IN Maharashtra, eight districts show high Covid-19 positivity rates, more than the state average of 2.58%. According to Maharashtra's health department, Pune is still critical and reporting the highest positivity percentage as well as active cases.

Pune district's weekly positivity rate is 6.15%, while it is 4.85% in Ahmednagar, 4.02% in Sangli and 3.97% in Satara. Osamanabad has reported 3.56%, Sindhudurg 3.18%, Solapur 2.60% and Ratnagiri 2.59%. All eight are above the state average of 2.58%.

There are 51,238 active cases in the state. Pune has the most of them with 13,515, which is around 26.38%. Thane, Satara and Ahmednagar are also high on active cases.

The state health department report also reveals that in the last 10 days, Pune has reported the highest number of positive cases — 9,506 out of 44,366 cases across the state. There were 7,014 fresh cases in Ahmednagar, 5,390 in Satara, 4,692 in Solapur and 4,285 in Sangli in the same period.

In Mumbai also, positive cases are increasing, from an average of 300-350 per day to 416 on September 1. A total of 32 buildings with more than five positive cases have been sealed by the local civic body to contain the outbreak.

Maharashtra Chief Minister Uddhav Thackeray warned that the state is the second after Kerala in terms of positive cases in India and therefore, they cannot ignore health experts who are warning of a third wave. He said the Central government had also asked them to take precautions and not allow big gatherings during festivals like Dahi Handi and Ganesh Chaturthi. "We request people not to fall in the trap of the Opposition who are interested doing politics. For us, lives of the people is of utmost importance," he said.

Covid norms disobeyed at a queue for vaccines in Mumbai on Thursday | PTI

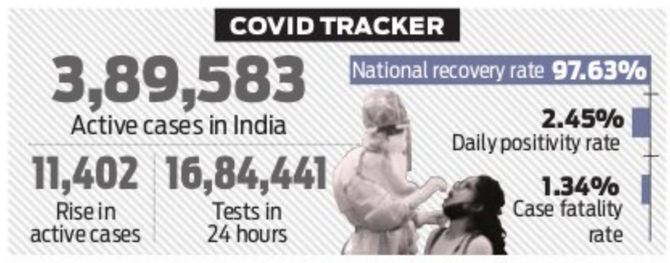

EAM talks to Iranian counterpart

EXPRESS NEWS SERVICE
@New Delhi

EXTERNAL Affairs Minister **S Jaishankar** held a telephonic conversation with new Iranian Foreign Minister Hossein Amirabdollahian late on Wednesday. The two leaders discussed bilateral issues and the situation in Afghanistan.

"A warm congratulatory call to Iranian FM @Amirabdolahian. Agreed to strengthen our bilateral cooperation. Discussed pressing regional issues. Appreciate Iran's facilitation of our repatriation flights from Afghanistan," the external affairs minister tweeted. It is learnt that the two leaders agreed to expedite the completion of Chabahar Port, a joint India-Iran-Afghanistan venture.

Iran had last week approved the appointment of Amirabdollahain as foreign minister in the Ebrahim Raisi dispensation. Last month, Jaishankar represented India at the swearing-in ceremony of Raisi in Tehran, in reflection of the importance India attaches to its ties with Iran.

Jaishankar also held a conversation with UK Foreign Secretary Dominic Raab as a part of reaching out to friendly countries regarding the situation in Afghanistan. It was the third time that the two discussed Afghanistan since it fell to the Taliban. They had previously spoken on August 15 and 19.

"Nice speaking again to UK Foreign Secretary @DominicRaab. Conversation focused on Afghanistan related developments," Jaishankar tweeted. "Good to talk with Foreign Minister @DrSJaishankar today," tweeted Raab.

Nikki Haley warns India against Chinese moves

EXPRESS NEWS SERVICE @New Delhi

FORMER US envoy to the United Nations, Nikki Haley has warned that the Chinese are looking to take over the Bagram air base and will use Pakistan to go stronger against India.

"We need to watch China because I think you are going to see China make a move for Bagram air force base. I think they are also making a move in Afghanistan and trying to use Pakistan to get stronger to go against India. So, we have got a lot of issues," she said. Haley said that US President Joe Biden has lost the trust of allies after his hurried decision to withdraw troops from Afghanistan that led to the takeover of the war-torn country by the Taliban.

"The biggest thing he should do is strengthen our allies, strengthen those relationships, modernise our military and make sure we are prepared for the cyber crimes and terrorist crimes headed our way," the former diplomat said.

TAKING NOTE

SC anguished by spread of fake news on social media

EXPRESS NEWS SERVICE @New Delhi

EXPRESSING concern over fake and communal news on web portals, and YouTube channels that slander reputations in the absence of a regulatory mechanism, the Supreme Court emphasised if this were to continue unchecked, then it may get a bad name for the country.

A bench headed by Chief Justice of India NV Ramana said, "On web portals, there is no control, they can publish anything. If you go to YouTube, you will find how fake news is freely circulated and anyone can start a channel on YouTube."

The bench observed that the content shown in a section of private media bears a communal tone. "The problem is everything in this country is shown with a communal angle by a section of the media," the CJI noted. He told Solicitor General Tushar Mehta, "Ultimately, this country is going to get a bad name. Have you made an attempt for a self-regulatory mechanism (for private channels)?"

Mehta said the Centre has come out with new Information and Technology rules, which address concerns flagged by the top court. The bench agreed to hear after six weeks the Centre's plea seeking transfer of petitions to the apex court that are pending in high courts against the validity of new IT Rules.

Journalist and ex-MP Chandan Mitra dies, PM & Mamata mourn loss

EXPRESS NEWS SERVICE
@New Delhi/Kolkata

1955-2021

FORMER BJP Rajya Sabha MP and journalist Chandan Mitra passed away on Wednesday night at his New Delhi residence. Mitra was 66 and he had been suffering for a while. He is survived by his wife and two sons.

"Since it is already out there.. Dad passed away late last night. He had been suffering for a while," tweeted his son Kushan Mitra.

Mitra's death was followed by condolence messages from across party lines. Prime Minister Narendra Modi and West Bengal Chief Minister Mamata Banarjee were among those expressing grief.

"Shri Chandan Mitraji will be remembered for his intellect and insights. He distinguished himself in the world of media as well as politics. Anguished by his demise. Condolences to his family and admirers. Om Shanti," tweeted the Prime Minister.

Mitra was the managing director of Delhi-based *The Pioneer* till June this year. In 2018, Mitra joined Trinamool Congress. He had begun his political journey in 2003, when he was nominated as a BJP Rajya Sabha member. He was elected for another term in the Upper House of Parliament from Madhya Pradesh.

"Saddened by the demise of Chandan Mitra. He will be remembered for his contribution to the world of journalism and politics. Heartfelt condolences to his family and loved ones," tweeted the West Bengal Chief Minister.

Before Oxford University, Mitra went to La Martiniere for Boys school in Kolkata and then to Delhi's St Stephen's College. Before joining *The Pioneer*, he worked with *The Statesman*, *The Times of India*, *The Sunday Observer* and *The Hindustan Times*.

Sharing a photo from a school trip in 1972, BJP's Rajya Sabha MP Swapan Dasgupta tweeted, "I lost my closest friend — editor of Pioneer & former MP Chandan Mitra — this morning. We were together as students of La Martiniere & went on to St Stephen's & Oxford. We joined journalism at the same time & shared the excitement of Ayodhya & the saffron wave."

Madhya Pradesh CM Shivraj Singh Chouhan and Punjab CM Amarinder Singh also expressed grief.

Schoolboy takes up project to green deserts

EXPRESS NEWS SERVICE

ADHI DAIV, a Class 11 student of Shri Ram School at Moulsari, Gurugram, is running a crowdfunding campaign, Project Urvara, which aims to plant trees in deserts, starting with the arid regions of Sikar district, Rajasthan, to eradicate the problems of water scarcity and agriculture in the state.

"I did extensive research two years ago to find plausible solutions to tackle problems of water scarcity and agriculture in deserts. I interacted with environmentalist Sundaram Verma, a Padma Shri awardee, who taught me about growing plants with the 'one-litre water technique' he had put in practice," says Adhi.

He adds that attending various environment-driven workshops, such as those organised by Paani Foundation, made him understand that deforestation was the root cause of water scarcity in states like Rajasthan. "I started with this project in my ancestral village in Rajasthan during the lockdown last year, and have been working to facilitate hassle-free water at the doorsteps of women residing in arid regions," he says.

How does the one-litre water technique work? "The process requires 30 centimetres of deep soil ploughing that has to be done five days before the beginning and just after the conclusion of the monsoon. Through this process, moisture of the soil can be absorbed by eliminating weeds and controlling capillary action in the upper soil surface that allows recharging of aquifers." The entire agriculture procedure could be completed in three months with the help of a tractor or might take a little longer if done manually.

This dryland agroforestry method of plantation underlines the three pillars of sustainability – the economy, society and environment. "Our environment-friendly project will generate employment, especially for women in villages, as they can grow and sell fruits and vegetables grown in their yards," Adhi says, adding that green fodder obtained as a by-product could be used for feeding animals, and raw materials extracted from trees could be used by artisans and small-scale industries to manufacture toys.

The 15-year old wishes to share this water conservation technique with governments of other states as well. "As this technique can be practiced only during the monsoon, we plan to use the remaining months to raise awareness about this farming process with other governments," he says.

Sikar is an arid district located between Agra and the Thar desert of Rajasthan and receives less than 400mm annual rainfall.

"We are approaching a few Government Girls Schools in Sikar and teaching the girls to use the technique to plant trees on barren lands," says Adhi. They are also planting fruits and vegetables in schools, that are served in midday meals.

They have also planted trees in gaushalas that are usually built in arid lands, and hope to feed green fodder to cows. He complains that the government of Rajasthan has been providing only dry grass instead of green grass to gaushalas.

"We have planted around 2,200 trees on 11 acres of arid region in Sikar, using Rs 3.36 lakh generated. This money includes Rs 1,50,900 raised through 'Fuel A Dream' fundraising campaign," he says.

The Science enthusiast did a similar ecological campaign in 2019 that raised around Rs 62,000 and helped more than 20 women of Alwar district in Rajasthan, by providing them with free waterwheels for their daily needs.

Project Urvara hopes to convert barren deserts and wastelands of Nagaur, Jodhpur, Hanumangarh, Sriganganagar, Churu, and Jhunjhunu in Rajasthan and other cities in North India into green lands soon.

EXPRESS READ

I&B Ministry's panel to review scheme for journos

NEW DELHI: THE Ministry of Information and Broadcasting (MIB) has decided to form a committee to review the existing guidelines of the Journalist Welfare Scheme (JWS). The 12-member committee, with Ashok Kumar Tandon, member of Prasar Bharati Board as chairperson, will revise the quantum of ex gratia payment in case of death as well as in other cases under the scheme, the ministry said. The terms of reference of the committee include examining the need for such a revision of the quantum of ex gratia payment. The committee will look into the aspect of differentiation or parity between accredited and non-accredited journalists for availing benefits under the scheme. The committee shall give its recommendations within two months.

MP to auction filming right of cheetahs in the wild

NEW DELHI: India is yet to reintroduce cheetah into the wild, but the Madhya Pradesh government already has big plans for it. Getting ready for eight of these big cats from South Africa, the state is also thinking of auctioning rights to film the conservation programme of cheetahs it is going to launch. If things go according to plans, MP will receive five male and three female cheetahs from South Africa around November. They will be released in the Kuno National Park. The cheetah was declared extinct in India in 1952 following excessive killing. As of now, the government has decided that filming rights of this conservation work will be auctioned starting from a base price of ` 42 lakh. It has given a global call to grant exclusive rights to the highest bidder.

U.P. DOCS SUSPENDED

Three Firozabad doctors were suspended on Thursday on charges of laxity as six more people died of suspected dengue in the last 24 hours here, raising the toll due to the viral fever to 47

10 COVID CASES IN GUJARAT

INDIA	Max	Min		Max	Min
Ahmedabad	33	27	Mumbai	30	28
Bhopal	27	23	Panaji	29	26
Jaipur	34	27	Patna	32	27
Amritsar	36	28	Lucknow	35	28
Chennai	33	28	Port Blair	31	26
Kolkata	29	27	Imphal	24	21
Srinagar	31	13	Chandigarh	37	28

EXTORTION CASE

CBI arrests Deshmukh's lawyer over report leak

Sub-inspector who let out details of preliminary enquiry identified

EXPRESS NEWS SERVICE
@Mumbai

FORMER Maharashtra Home Minister Anil Deshmukh's lawyer Anand Daga was arrested on Wednesday night for allegedly trying to influence a CBI inspector to leak the preliminary inquiry report of the agency, giving clean chit to Anil Deshmukh in ₹100 crore extortion case.

Daga has been taken to Delhi on a transit remand. Besides, the sub-inspector of CBI, who leaked the probe report has been identified as Abhishek Tiwari and has been arrested by the CBI.

Meanwhile, Deshmukh approached the Bombay High Court seeking to quash a summons issued by the Enforcement Directorate (ED) against him. The ED is investigating a money laundering case against

Deshmukh linked to the ₹100 crore extortion case. The ED's case is that while serving as the state home minister, Deshmukh allegedly misused his position and through dismissed police officer Sachin Waze collected crores of rupees from various bars and restaurants in Mumbai.

The ED has already issued five summonses to Deshmukh. However, Deshmukh has refused to heed to the summonses citing the pandemic. Earlier, the Supreme Court refused to entertain Deshmukh's plea and asked him to approach the appropriate forum.

On Wednesday evening, Anil Deshmukh's son-in-law Gaurav Chaturvedi and lawyer Anand Gada were detained and taken into CBI custody. However, Gaurav Chaturvedi was later released.

"The CBI has registered a case against sub-inspector, a Nagpur-based advocate and unknown others on certain allegations, including illegal gratification...searches, have been conducted in Allahabad and Delhi," an official of the bureau said.

> **The CBI has registered a case against sub-inspector, a Nagpur-based advocate and others on certain allegations, including illegal gratification** — CBI official

Guv against Khadse's nomination as MLC

SUDHIR SURYAWANSHI @ Mumbai

Maharashtra Chief Minister Uddhav Thackeray, Deputy CM Ajit Pawar and Congress minister Balasaheb Thorat meet Governor Bhagat Singh Koshyari | TWITTER

THE standoff in Maharashtra over the appointment of 12 MLCs continued even after Chief Minister Uddhav Thackeray, deputy Chief Minister Ajit Pawar and Congress minister Balasaheb Thorat held a meeting with Governor Bhagat Singh Koshyari on Wednesday night.

After the Bombay High Court observed that the governor cannot indefinitely put on hold the appointment of MLCs nominated by the government, Uddhav Thackeray once again sought to push the governor on the appointment of 12 MLCs.

According to sources, the governor raised objections over two (NCP leader Eknath Khadse and farmer leader Raju Shetti) of the 12 names submitted by the government. However, the governor's office refused to confirm or deny this. Ajit Pawar said he was told that Raju Shetti, who lost in the 2019 Lok Sabha polls, cannot be nominated as an MLC through the governor's quota. Pawar pointed out that, however, in 2014, BJP leader Arun Jaitely lost the Lok Sabha polls in Amritsar but was nominated to Rajya Sabha and made the Union finance minister. "We are checking various issues so that there should not be any obstructions while appointing these 12 names as MLCs," Pawar said.

The governor also objected to Khadse being made an MLC.

"The Pune land case against Eknath Khadse and an ongoing inquiry by Enforcement Directorate against him were cited as the reasons for delay in the approval of 12 names. Besides, Raju Shetti's name was propped up. However, we have not been told by the governor in writing on specific names and issues. We tried to pursue this issue diligently," said a senior minister in Maha Vikas Aghadi government. Another minister said that the governor has no right to reject the names proposed by the elected government. "Ours is an elected government, and so, the governor has no right to interfere and raise objections to any name."

Geelani given quiet burial by police, before sunrise amid high security

FAYAZ WANI @ Srinagar

THE body Hardline separatist and former Hurriyat Conference chairman Syed Ali Shah Geelani, who died on Wednesday night, was given a quiet burial before the sunrise on Thursday amid high security.

His family alleged that the police forcibly took his body and quietly buried it at a graveyard near his residence at 4.45 am, sources said. Only a handful of people were allowed to attend his funeral prayers.

Geelani's son Naeem Geelani told this newspaper that nobody from his family was allowed to attend the burial.

"The police stormed into our house around 3 am, misbehaved with the people present inside, including women and forcibly took away Geelani's body. The women were dragged out of the room and threatened they will be fired at," he alleged.

Naeem said it was the police who gave Geelani his last bath. They also dug his grave and buried him after giving a funeral prayer. "All this was done in our absence and none from family attended his burial or funeral prayers".

He said IG and SSP Budgam visited their home and they told them that Geelani's last wish was that his body is buried in the martyrs graveyard at Eidgah.

"They said it is not possible. We told them to give us permission to bury the body quietly in martyrs graveyard Eidgah. However, they did not agree and said they have orders to get the body buried before dawn," Naeem said.

The police denied the allegations and said Geelani's family members were present at the funeral site.

TIGHT COVER

Restrictions were imposed in Srinagar and other parts of the Valley to foil attempts from Geelani's supporters to reach his residence. Security forces had placed concertina wires and armoured vehicles on the roads.

FRESH FIRES

BJP worries as five Bengal lawmakers skip meet

PRANAB MONDAL @ Kolkata

FUELLING speculation that the BJP's north Bengal citadel may witness defections similar to the two back-to-back ones in south Bengal, five BJP MLAs from the northern region skipped the first party conference of elected legislators since the Assembly elections. Out of the 29 MLAs, only 24 attended the conference to discuss strategies to consolidate the party's base in the region.

The five MLAs who skipped the meeting are: Ashok Lahiri of Balurghat, Satyen Roy of Gangarampur, Manoj Oraon of Kumargram, Joyel Murmu of Habibpur and Gopal Saha of Malda.

"But the absence of almost one-fifth of the total MLAs in north Bengal appears to be abnormal when it was the first post-poll party conference of the elected MLAs," said a BJP leader.

On Monday, the BJP's Bishnupur MLA Tanmoy Ghosh joined the TMC, and the next day, Bagda MLA Biswajit Das followed suit.

If more MLAs shift sides, it will have a massive impact on our electoral performance," said another BJP leader.

The absence of five MLAs in the conference also triggered doubts as to whether there is a rift in the party over the issue of statehood for north Bengal.

Alipurduar MP John Barla had recently demanded either a separate statehood for the region or its inclusion in the Union territory. While the state BJP president Dilip Ghosh backed Barla's demand, many others in the party have not.

EXPRESS READ

Two more children die in Assam flood

Guwahati: The flood situation in Assam improved marginally as the number of people affected by the deluge came down by nearly 1.55 lakh, though two more children died on Thursday, a bulletin said. The number of people reeling under the natural calamity now is about 4.93 lakh while it was 6.48 lakh on Wednesday, it said. One child each drowned in Chamaria and Mayong.

Students beaten up for fasting in U'khand

Raipur: A government schoolteacher has been suspended for allegedly beating up students for observing fast on Janmashtami festival and making objectionable comment against a Hindu god in Chhattisgarh's Kondagaon district. The village panchayat and local villagers had complained that Markam had allegedly thrashed some students of Classes 7 and 8.

Bihar BJP prez diagnosed with very rare skin disorder

EXPRESS NEWS SERVICE @Patna

BIHAR BJP president Dr Sanjay Jaiswal has been admitted to AIIMS Patna, after being diagnosed with a rare disorder identified as Stevens-Johnson Syndrome (SJS).

Announcing his diagnosis through Facebook, on Thursday, Jaiswal said he has been placed under a medical observation-cum –treatment.

The SJS is a serious, but very rare disorder of the skin and mucous membranes, which causes painful rashes blisters along with flue-like symptoms and high fever. Jaiswal said he had fever on August 25. But, as he was the chairman of the Water Resources Committee, he had gone to Kolkata and Guwahati to attend meetings. He returned to Patna after the meeting and noticed rashes on his skin.

"My skin has been baldy exposed to rashes due to this disease, so I shall not be able to meet anyone for the next one week. I request everybody not to come to AIIMS to meet me," he said.

According to medical experts, those suffering from this disease, which could turn fatal in the absence of proper treatment, will experience a strong burning sensation.

As per medical experts, the SJS disease starts working against the body causing burning sensations all over.

BJP state president said, "It was very difficult to catch this disease because it happens to very few people due to drug reaction. The doctors of AIIMS Patna detected my disease the very next day."

BJP strengthening its booth-level network to retain power in UP

NAMITA BAJPAI @ Lucknow

Uttar Pradesh's ruling Bharatiya Janata Party has begun gearing up for the 2022 Assembly elections. The party is busy working out equations with smaller parties in the state.

As per sources, the party functionaries have been instructed to speed up the membership campaign and take it to the next level. The main element of the BJP's strategy to win elections is to fortify the booths. Following the same line as 2017, the BJP is not leaving anything to chance. The ground-level preparations have made it clear that a galaxy of seniors leaders and an army of small workers will be involved at the booth level. The saffron strategy is to take on opposition leaders right at the booth level.

As per the highly placed sources, the party has started a campaign to increase the number of ward and booth level workers in every district. Instructions have been given to those in charge to strengthen the booths. A target has been given to add new workers at every booth level.

At least 50 people will be given party memberships at each booth and ward level. The party is also taking caste and regional equations into consideration. That is, in the area where a certain caste is dominated, the worker-leader of the same caste will be entrusted with fortifying the booth.

The strategy to strengthen booth, part of the BJP's booth victory campaign, was launched by BJP President JP Nadda on August 23. However, it couldn't pick the needed pace because of the death of former Chief Minister Kalyan Singh. Party leaders have also been given the responsibility of taking this campaign forward. The big wigs, including BJP Organisation Secretary Sunil Bansal along with being involved in the formation of booth committees, interacted with local leaders and workers to take the campaign forward and rope in more people.

BSP invites application for election candidates

EXPRESS NEWS SERVICE
@Lucknow

THE Bahujan Samaj Party (BSP) has invited applications for candidates from every constituency of Uttar Pradesh.

Applicants must fill in details such as what have they done for the caste/social group that they belong to.

BSP sources said that the party had made changes to the criteria for candidate selection.

It has been decided to take a professional line by inviting applications from every constituency. As per the party sources, a committee, led by the party's district unit head has been authorised to shortlist 10 applications from every constituency.

According to BSP sources, in the application form, the aspirants are supposed to fill their work for their 'Samaj' which, in the applications, refers to the caste of the prospective candidate.

The aspirants must explain the work done by them for taking their caste forward in their constituency. They are also expected to mention their efforts like holding meetings, rallies, protests to awaken the political consciousness of those in their communities. All these details should be mentioned in 250-300 words, said the BSP leader adding that applicants should give details of their achievements in fields other than politics.

Pandemic stress blamed as close to 40% first-year MBBS students fail exam

RAJESH KUMAR THAKUR @ Patna

FOR the first time, close to 40% of MBBS students have failed in their first-year examinations in Bihar. A total of 1,172 first-year MBBS students appeared for the offline examinations held in March this year from Bihar's nine medical colleges.

As many as 447 of them failed. The results were declared on August 30.

Following such unprecedented number of failures, the student wing of the Indian Medical Association (IMA) has urged the chancellor of Bihar to conduct a reevaluation of the answer sheets of those who have failed. The student body cited the impact of the pandemic on the students for such high failure rate.

They said teaching was conducted online, but exams were held offline as a result of which the students faced a lot of problems while answering the questions.

The examination was conducted in March adhering to Covid-19 protocols.

As per the letter written to the governor -cum-chancellor, of the total number of students who have failed, 104 were from Madhubani Medical College and 56 from the Bettiah Government Medical College.

When contacted, Rajiv Ranjan, the controller of exams of the Aryabhatta Knowledge University, which conducts the examinations of all these nine medical colleges, said that there is no provision for conducting re-evaluation of such a large number of failed students.

"But the university has allowed them to appear in the second supplementary examination, starting from September 27. And they are filling up forms for this examination," the controller of examinations Rajiv Ranjan told this newspaper.

The examination of first year MBBS students of 2019 batch was delayed three months. The results of the exams were declared seven months later on August 30.

Universities likely to reopen by month-end

Universities and colleges in Jammu and Kashmir that were shut at the start of the second wave of the Covid-19 pandemic are likely to reopen by the end of this month. Lt Governor Manoj Sinha said the administration is aware of the demands of parents that the educational institutions are allowed to open. The governor said the administration is planning to reopen the institutions by September-end once all students above the age of 18 are fully vaccinated. With Covid cases declining, the administration has already allowed colleges to call in vaccinated staff members for administrative duties.

FAYAZ WANI
Our correspondent
in Jammu and Kashmir

fayazwani123@gmail.com

SRINAGAR DIARY

Parks welcome public as Covid cases fall

Amid a decline in Covid-19 cases, the J&K administration has thrown open several gardens and parks for the general public from September 1. These include many popular hangout spots like the Hikers Park and Lidder View Park in Pahalgam; Gulistan Wazir Bagh Park, Rani Bagh Park Darashikow Park and Padshahi Bagh Park in Bijbehara in Anantnag district; Shaheed Park in Pulwama; Badamwari Park and Iqbal Park in Srinagar and Gulnar Park in Baramulla. The government has advised visitors to follow Covid-19 SOPs in letter and spirit in and outside these gardens. The visitors have been told to wear masks, carry hand sanitisers and follow social distancing.

Govt to roll out health plan for tribals

The J&K administration is set to roll out a health plan for members of tribal communities living in Jammu and Kashmir. The plan will focus on developing healthcare infrastructure in tribal areas and providing dedicated facilities to take care of migratory tribal population. The plan also focuses on preventive healthcare, and will aim to set up mobile health units, telemedicine facilities, capacity building and expansion of professional human resource network. The proposed slew of measures is expected to strengthen the healthcare system in tribal areas.

Secretariat workers told to watch out for hackers

With the Civil Secretariat digitalising, the administration has cautioned officials to remain vigilant about attempts by hackers to steal critical data. "The implementation of e-office in the Civil Secretariat has brought about a great deal of efficiency in the overall working and disposal of Government business in Jammu and Kashmir besides ensuring functionality of the Civil Secretariat both at Jammu and Srinagar. Notwithstanding these benefits, this online system like any other IT-based system is susceptible to online invasions especially hacking," reads an official circular. It cautioned the officers that while security of the system is being strengthened, dangers of hacking cannot be overruled.

16 people killed and 12 injured when a mini-bus plunged off a road into a valley in Iran

GLOBAL WEATHER
LR: Light Rain • HR: Heavy Rain • TDS: Thundershower • LC: Light Cloud • SNY: Sunny

Beijing	31	22	LC	Los Angeles	28	17	SNY
Colombo	29	26	LC	Melbourne	20	9	LR
Dhaka	33	27	TDS	Moscow	14	7	LR
Dubai	40	30	SNY	New York	24	15	SNY
Houston	33	25	TDS	Singapore	30	26	LC
Istanbul	25	18	LR	Toronto	21	16	LC
London	22	13	LC	Washington	25	14	SNY

TALIBAN CLOSE TO FORMING GOVT AS WOMEN PROTEST

Group's top religious leader Mullah Hebatullah Akhundzada to be supreme authority, says a senior leader; defiant protesters call for right to education, work

KABUL

THE Taliban on Thursday said they were close to forming a new government, as dozens of women held a rare protest for the right to work under a new regime that faces enormous economic hurdles and deep public mistrust.

The militants, who have pledged a softer brand of rule than during their brutal reign of 1996-2001, must now transform from insurgent group to governing power.

The Taliban are set to announce the formation of a new government on the lines of the Iranian leadership, with the group's top religious leader Mullah Hebatullah Akhundzada as Afghanistan's supreme authority, a senior member of the group has said. "Consultations are almost finalised on the new government, and the necessary discussions have also been held about the cabinet," said Mufti Inamullah Samangani, a senior official in the Taliban's information and culture commission.

The announcement of a cabinet, which two Taliban sources said may take place on Friday following afternoon prayers, would come just days after the chaotic pullout of US forces from Afghanistan, ending America's longest war with an astounding military victory for the group.

In the new set-up, 60-year-old Mullah Akhundzada will be the Supreme Leader of the Taliban government, which will follow the pattern of the Iranian leadership. "Mullah Akhunzada will be the leader of the government and there should be no question on this," he said, indicating that the president will work under his oversight.

In one of the most symbolic moments since the takeover of Kabul on August 15, the militants on Wednesday paraded some of the military hardware they had captured during their offensive, even flying a Black Hawk helicopter over Kandahar, their movement's spiritual heartland.

Now, all eyes are on whether the Taliban can deliver a cabinet capable of managing a war-wracked economy and honour the movement's pledges of a more "inclusive" government.

Speculation is rife about the make-up of a new government, although a senior official said Wednesday that women were unlikely to be included.

Meanwhile, in the western city of Herat, some 50 women took to the streets in a rare, defiant protest for the right to work and over the lack of female participation in the new government.

"It is our right to have education, work and security," the demonstrators chanted in unison, said a journalist who witnessed the protest. "We are not afraid, we are united," they added. Herat is a relatively cosmopolitan city on the ancient silk road near the Iranian border. It is one of the more prosperous in Afghanistan and girls have already returned to school there. *Agencies*

Afghan women hold placards as they take part in a protest in Herat on Thursday | AFP

Qatar, Turkey work with Taliban to reopen airport

Doha: Qatar said on Thursday that it is working with the Taliban to quickly reopen Kabul's airport, whose closure since the departure of US troops could pose major strategic and humanitarian challenges. A jet from the Gulf country was the first foreign aircraft to land in the Afghan capital on Wednesday since frenzied evacuations ended a day earlier with the American withdrawal. Doha, a major transit point for Afghan refugees, said it was working hard to swiftly resume operations at Kabul airport. "We remain hopeful that we will be able to operate it as soon as possible," said Foreign Minister Sheikh Mohammed bin Abdulrahman al-Thani, whose country has close contacts with the Taliban which assumed control of Kabul on August 15. AFP

> **Consultations are almost finalised on the new government, and the necessary discussions have also been held about the cabinet**
>
> Mufti Inamullah Samangani, an official in Taliban's information and culture commission

'Will run out of food stocks by end of this month'

UNITED NATIONS

THE United Nations' food stockpiles in Afghanistan could run out this month and there is a critical need for $200 million to provide food to the most vulnerable, a senior United Nations official has warned.

Deputy Special Representative and Humanitarian Coordinator in Afghanistan Ramiz Alakbarov said that at least one-third of the conflict-torn country's population currently is "not sure that they will have a meal every day or not. This is what is going on".

"By the end of September, the stocks which the World Food Programme has in the country will be out. We will be out of stock. We will not be able to provide those essential food items because we'll be out of stock," Alakbarov told reporters during a virtual press briefing from Kabul on Wednesday.

"For us to keep the current demand, we need at least $200 million only for the food sector to be able to provide food to the most vulnerable," he said. He noted with concern that most of those vulnerable are children and more than half of the children in the country under the age of five are suffering from extreme malnutrition and "those children will not get food".

He emphasised that the food insecurity is "very apparent" throughout the entire territory of the country and more than 600,000 people are displaced as a result of the conflict.

Pakistan shuts key border crossing with Af

ISLAMABAD

PAKISTAN on Thursday temporarily closed a key border crossing with Afghanistan, apparently due to fear of the influx of refugees eager to leave their homeland after the Taliban seized power last month. Chaman border crossing — the second-largest commercial border point with Afghanistan after the Torkham commercial town in Khyber Pakhtunkhwa — has been closed due to security threats, Geo News reported, citing sources.

Earlier in the day, Interior Minister Sheikh Rashid Ahmed had said that the Chaman crossing may be closed for some days due to security threats.

He said there was calm in and around the border. "Our forces are present at the border. We are proud of our security institutions for the service they are rendering for the security of the country," he said.

He said Pakistan desires peace and stability in Afghanistan. *PTI*

A vendor selling Taliban flags waits for customers along the roadside in Kabul on Thursday | AFP

Afghan boy dies after eating poisonous mushrooms in Poland

WARSAW: Doctors at Poland's main children's hospital on Thursday said a five-year-old Afghan boy, recently evacuated from Kabul, has died and his six-year-old brother, who has undergone a liver transplant, remains in life-threatening condition after they ate poisonous mushrooms. The boys and their older sister were hospitalised last week. The family picked and ate highly poisonous death cap mushrooms in the forest around the refugee centre where they were staying in Podkowa Lesna, near Warsaw.

EU mulls reaction force after evacuation

BRDO CASTLE (SLOVENIA)

EU defence ministers on Thursday discussed proposals for a European rapid reaction force after the bloc was left on the sidelines during the US-led evacuation from Afghanistan.

Calls have grown for the 27-nation group to develop its own joint military capability to respond quickly to crises in the wake of the chaotic scenes at Kabul airport after the Taliban seized power.

Ministers are set to revisit a proposal -- first aired in May – to set up a 5,000-strong force as part of a review of the EU's overall strategy expected to be finalised next year. But there are major doubts that there would be the political will to engage such a force, as the bloc has never used a system of so-called battlegroups set up in 2007. "It's clear that the need for more European defence has never been as much as evident as today after the events in Afghanistan," EU foreign policy chief Josep Borrell said at the start of the meeting. *AFP*

65 dead as fighting for Yemen's Marib flares up

DUBAI

SIXTY-FIVE combatants have been killed in fighting after Yemen's Huthi rebels renewed an offensive on Marib, the last government stronghold in the country's oil-rich north, a military official said on Thursday.

The Iran-backed rebels attacked pro-government positions south of the strategic city, making progress despite losing dozens of fighters in coalition air strikes. It was the Huthis' first major offensive on Marib, the key to controlling the region, since June, when 111 fighters on both sides died in three days of clashes.

"Twenty-two pro-government (forces) were killed and 50 others were wounded, while 43 Huthi rebels were also killed in the last 48 hours," said a government military official.

The resurgence in fighting comes after strikes on Yemen's largest airbase, in the country's south, killed at least 30 pro-government fighters on Sunday in the deadliest incident since December.

It also comes just days before the United Nations' new special envoy for Yemen, Swedish diplomat Hans Grundberg, takes up his duties. Yemen's internationally recognised government — backed by a Saudi-led military coalition — and Huthis have been locked in war since 2014, when the insurgents seized the capital Sanaa.

In February, the Huthis escalated their efforts to take Marib in fighting that killed hundreds on both sides. *AFP*

ASIA MATTERS

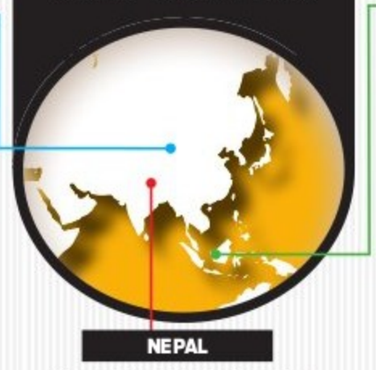

CHINA

Govt bans 'sissy men' from television

Beijing: China's government banned effeminate men on TV and told broadcasters to promote 'revolutionary culture,' broadening a campaign to tighten control over business and society and enforce official morality. President Xi Jinping has called for a 'national rejuvenation,' with tighter Communist Party control of business, education, culture and religion. Companies and the public are under increasing pressure to align with its vision for a more powerful China and healthier society. The party has reduced children's access to online games and is trying to discourage "unhealthy attention to celebrities". Broadcasters must 'resolutely put an end to sissy men and other abnormal esthetics,' the TV regulator said. *AP*

NEPAL

Panel to study border issues with China

Kathmandu: The Nepal government has decided to form a committee to look into the border issues with China in the northern Himalayan region of the country. The decision was taken at a meeting of the Council of Ministers at Prime Minister Sher Bahadur Deuba's official residence in Baluwatar. The committee will study the problems related to the Nepal-China border from Limi Lapcha to Hilsa in Humla district. *PTI*

INDONESIA

4 killed in attack in Papua region

Jakarta: Attackers, suspected to be West Papua rebels, killed four soldiers and wounded two others in an attack on a military post in Indonesia's troubled easternmost region, authorities said on Thursday. About 50 attackers believed to be members of the West Papua Liberation Army, the military wing of the Free Papua Organisation, stormed the post and attacked the six soldiers with arrows, machetes and axes early on Wednesday, West Papua regional military command spokesman Hendra Pesireron said in a statement. Conflicts between indigenous Papuans and Indonesian security forces are common in the impoverished Papua region, a former Dutch colony in western part of New Guinea. *AP*

Receding floodwater reveal the damage caused by Hurricane Ida in Louisiana | AP

Four days after Ida, storm recovery uneven in Louisiana

NEW ORLEANS

IN NEW Orleans, an ongoing power outage after Hurricane Ida is making the sweltering summer unbearable. But in some areas outside the city, that misery is compounded by a lack of water, flooded neighbourhoods and severely damaged homes.

Four days after Hurricane Ida struck, the storm's aftermath "and progress in recovering from it" are being felt unevenly across affected communities in Louisiana. The levee system revamped after Katrina protected New Orleans from catastrophic flooding after Ida struck on Sunday with 150 mph winds, tied for the fifth-strongest hurricane to ever hit the mainland US.

The power was back on before dawn on Thursday in parts of the city's central business district, Uptown, Midtown, New Orleans East and the Carrollton area, the electricity company Entergy said. Utility crew also restored power to Ochsner's main hospital campus in Jefferson Parish and several hospitals near Baton Rouge. City crews completely cleared some New Orleans streets of fallen trees and debris, and a few corner stores reopened. Outside New Orleans, neighbourhoods remained flooded and residents were still reeling from damage to their homes and property.

More than 1,200 people were walking through some of Ida's hardest-hit communities to look for those needing help, according to the Louisiana Fire Marshal's office. President Joe Biden is scheduled to visit Louisiana on Friday to survey the damage. *AP*

Record-breaking rain

Around 98,000 homes in Pennsylvania, 60,000 in New Jersey and 40,000 in New York were without power on Thursday following overnight rain triggered by hurricane Ida, according to the website poweroutage. "We're enduring an historic weather event tonight with record-breaking rain across the city, brutal flooding and dangerous conditions on our roads," New York Mayor Bill de Blasio said.

EXPRESS READ

Victoria state mulls ban on swastika display

Canberra: Australia's Victoria state is drafting legislation that would make it the first in the country to ban the public display of Nazi symbols as local neo-Nazi activity increases. The proposed ban on Nazi symbols such as the swastika, except for educational or historical purposes, will be presented to parliament early next year. *AP*

90-yr-old sentenced to 5 years for car crash

Tokyo: A Japanese court on Thursday sentenced a 90-year-old former senior government official to five years in prison for a 2019 car accident which killed a 3-year-old girl and her mother, in a high-profile case in a fast-aging country where elderly drivers have become a safety concern. The Tokyo District Court convicted Kozo Iizuka, an ex- official at the trade ministry, of negligence resulting in death and injury. *AP*

Gunmen kidnap 73 students in latest attack on Nigeria school

LAGOS (NIGERIA)

GUNMEN abducted 73 students in yet another school attack in northwestern Nigeria, police said, prompting authorities to close all primary and secondary schools across Zamfara state.

The new kidnappings on Wednesday came just days after three other groups of hostages were freed when large ransom payments were reportedly made, raising hopes that other captives might soon be freed, too.

Attackers descended upon the Government Day Secondary School in the remote village of Kaya around noon on Wednesday, said Yusuf Mohammed, a local resident. The kidnappers then began shooting into the air before taking the students, he said.

Over 1,000 abducted

More than 1,000 students have been kidnapped from schools in northern Nigeria since December. While most pupils ultimately have been released, some have died or been killed in captivity and about 200 remained hostages before Wednesday's attack, according to UNICEF.

Zamfara state police spokesman Mohammed Shehu said an operation was underway to rescue the students.

Government officials haven't commented on whether they played any role in the hostage releases announced on Friday, but it appears parents from at least one of those schools did pay a large ransom. The head teacher at one of the schools in Niger state said that many parents sold most of what they owned in an effort to raise funds tottaling more than 30 million naira (about $72,900).

The Salihu Tanko Islamiya School also sold off a piece of land where they had planned an expansion project, he added.

Those 90 pupils freed were the youngest hostages ever taken from a school in Nigeria, with children as young as four taken into the remote forests by gunmen and held for three months without their parents. It remains unclear whether the kidnappers of the three separate hostage groups last week are connected or if the simultaneous releases were merely coincidental. *AP*

Apple, Google told to remove Navalny's app

MOSCOW

RUSSIA'S state communications watchdog warned Apple and Google on Thursday that they could face fines if they fail to remove an app created by allies of jailed Russian opposition leader Alexei Navalny from their stores.

The agency, Roskomnadzor, warned Apple and Google that their failure to remove Navalny's app could be interpreted as interference in Russian polls. Navalny's app promotes his Smart Voting strategy — a project designed to support candidates who are most likely to defeat those from United Russia party.

Opposition supporters and rights activists are facing government pressure in the run-up to the September 19 parliamentary election. *AP*

MANAPPURAM FINANCE LTD.

GOLD AUCTION NOTICE

CIN-L65910KL1992PLC006623
IV/470A (old) W638A(New), Manappuram House, Valapad, Thrissur, Kerala - 680 567.

The borrowers, in specific and the public, in general, are hereby notified that public auction of the gold ornaments pledged in the below accounts is proposed to be conducted at the following branches on 18/09/2021 from 10.00 am onwards. The auction is of the gold ornaments of defaulted customers who have failed to make payment of their loan amount despite being notified by registered letters. Unauctioned items shall be auctioned on any other days without any further notice. Reserve price is fixed on the basis of market price of the gold on the date of auction or the 85% of the average 30 days IBJA rate whichever is higher. Change in venue or date (if any) will be displayed at the auction centre and on the company website . The details given below are in the order of Branch Name, Loan Number, Customer Name, Total Due Amount (in `) & Item Name

List of pledges:-

MYSORE, RAMAKRISHNA NAGAR, 114360700021371, SHIVAKUMAR H B, 73500/-, BANGLE 2, 1379, ROHITH THAPASVI S, 50000/-, CHAIN 1, 1400, SHIVAKUMAR H B, 83000/-, CHAIN 1, 1421, SRINIVASPRASAD, 28000/-, FINGER RINGS 2, 1455, MAMTHA RANI D, 10000/-, MATTI 2, 1458, NAGARAJU, 6500/-, STUD 2, 1462, KRISHNA G, 8100/-, FINGER RINGS 1, 114360730003550, RAJESHA, 121812/-, BROAD BANGLES 2,CHAIN 1, 3738, RAJESHA, 54427/-, BROAD BANGLES 1, 3855, PREMALATHA, 101597/-, DROPS & STUD 2,FINGER RINGS 2,NECKLACE 1, 4003, PREMALATHA, 37207/-, CHAIN 1, 5070, SUSHMA RANI, 9984/-, DROPS 2, 5787, RAGAVENDRA R P, 13808/-, FINGER RINGS 1, BANGALORE, RAMAMURTHYNAGAR, 100990700814894, YOGESH B K, 19765/-, CHAIN 1, 6816, SUMAN S, 95431/-, FINGER RINGS 1,NECKLACE 1, 7691, ANJAN KUMAR, 50984/-, DROPS & STUD 2, 7844, SREENATH N, 8000/-, STUD 2, 7849, JAYAPRAKASH.A, 8000/-, STUD 2, 7852, THILAKAVATHI, 51005/-, NECKLACE 1, 7994, PAVAN B, 32627/-, FINGER RINGS 2,MATTI 2, 8046, PRAKASH REDDY, 14331/-, FINGER RINGS 1, 8132, REDDAMMA, 121219/-, FINGER RINGS 1,NECKLACE 1,STUD 2, 8407, PRAKASH REDDY, 6300/-, DROPS & STUD 2, 8433, RAJKIRAN, 8267/-, DROPS & STUD 2, 8438, RAJMOHAN, 89996/-, CHAIN 1, 8521, N AKHILA, 56000/-, DROPS & STUD 6,FINGER RINGS 1, 8655, MAHALAKSHMI, 7999/-, DROPS & STUD 2, 8889, RAJASHEKAR, 16323/-, DROPS & STUD 3, 8946, SUGUNA, 45000/-, DROPS & STUD 2, 9047, RADHA M, 86300/-, NECKLACE 1, 9060, ANNAPURNA, 47477/-, CHAIN 1, 9096, SHANTHI, 58035/-, CHAIN 2,FINGER RINGS 2, 9113, THRASA, 25239/-, CHAIN 1,DROPS & STUD 2,FINGER RINGS 3, 9454, KRISHNAVENI, 13490/-, DROPS & STUD 2, 9483, MUNIYAPPA.I.P, 27097/-, FINGER RINGS 1, 9780, RAMESH BABU, 20000/-, EAR RINGS 2, 9933, JOHN DSOUZA, 49981/-, CHAIN 1,FINGER RINGS 1, 0438, M S SATHESH, 80000/-, CHAIN 1, 0784, PUSHPA C, 18609/-, FINGER RINGS 1, 0794, SANGEETHA, 18615/-, DROPS & STUD 2,FINGER RINGS 1, 0805, VIMAL KUMAR S, 17000/-, DROPS & STUD 2, 0808, PUSHPA C, 40500/-, CHAIN 1,FINGER RINGS 1, 0842, ABHISHEK T C, 52000/-, DROPS & STUD 6,FINGER RINGS 1, 0844, SATHEESH, 35000/-, CHAIN 1,FINGER RINGS 1,MATTI 2, 0846, BALA RAJA KV, 14000/-, FINGER RINGS 1,STUD 2, 0856, B KARTHIK, 23000/-, FINGER RINGS 4, 0860, VIVEK J, 199999/-, BROAD BANGLES 1,NECKLACE 1, 0882, MADHU PRASADA, 16500/-, FINGER RINGS 1, 0889, TANGELLAMUDI MALLIKARJUN, 8500/-, FINGER RINGS 1, 0898, SELVI G, 9500/-, DROPS & STUD 2,FINGER RINGS 1, 0944, MANJUNATHA M, 99999/-, NECKLACE 1, 0947, SHIVAMURTHY T, 11024/-, FINGER RINGS 1, 0966, PRASAD BABU PS, 25000/-, DROPS & STUD 2, 0973, PRABHAVATHY V, 75000/-, DROPS & STUD 2,FINGER RINGS 2, 0993, T V HARIPRASAD, 10000/-, FINGER RINGS 1, 0997, SELVI G, 9031/-, DROPS 2, 1006, VISU, 6800/-, BRACELET 1, 1022, M ANJUNATH N, 46700/-, CHAIN 1, 1033, SANTHOSH KUMAR V, 18000/-, BRACELET 1, 1034, THEJASHWINI C, 68000/-, CHAIN 1, 1044, P G VIDYA LAKSHMI, 19029/-, DROPS & STUD 4, 1053, NAVEEN KUMAR G, 40000/-, CHAIN 2, 1054, NAVEEN KUMAR G, 81456/-, CHAIN 1,FINGER RINGS 1, 1055, NAVEEN KUMAR G, 61604/-, BRACELET 1, 1061, ANJALI, 96500/-, NECKLACE 1, 1065, MANJULA B, 30000/-, CHAIN 1, 1078, N AKHILA, 188188/-, NECKLACE 1, 1081, NAVEEN, 8000/-, FINGER RINGS 2, 1082, USHAGUNASEKARAN, 45000/-, ELAS 1,FINGER RINGS 3,MATTI 2,STUD 2, 1083, SASHIDHARAN E T, 23000/-, BRACELET 1, 1088, NAMRITA SHANIYAR NAIK, 12500/-, BRACELET 1,FINGER RINGS 1, 1109, VENKATALAKSHMI, 117117/-, FINGER RINGS 1,NECKLACE 1, 1111, RAMU M, 15000/-, FINGER RINGS 1, 1121, RAJMOHAN, 19400/-, FINGER RINGS 1, 1122, RAVI KIRAN D, 12000/-, CHAIN 1, 1139, PRAKASH M, 16000/-, BRACELET 1, 1144, INDRESH N, 16545/-, FINGER RINGS 1, 1148, NAGAVENI M, 58295/-, DROPS & STUD 4, 1152, HARISH C L, 20000/-, MATTI 2, 1154, RAVIKUMAR C, 17500/-, DROPS & STUD 4, 1161, GOPI G, 29000/-, DROPS & STUD 6,FINGER RINGS 1, 1163, JASTI ARTHUR JOSEPH, 14000/-, STUD 1, 100990730022369, ROXANNE VEYARA W, 64160/-, BANGLE 2, 3155, DIVYA R, 581468/-, NECKLACE 1, 3286, MANI VASU, 35109/-, STUD 2, 3578, SURESH BABU N, 21032/-, CHAIN 1, 3579, SURESH BABU N, 31715/-, CHAIN 1,DROPS & STUD 2, 4048, HEMANATH KUMAR, 357048/-, NECKLACE 1, 4203, MANJULA B, 32063/-, CHAIN 1, 4205, MANJULA B, 97145/-, NECKLACE 1, 4249, RASHMI P, 44002/-, CHAIN 1,FINGER RINGS 1,STUD 2, 4361, SHIBU THULASIDHARAN, 68000/-, BROAD BANGLES 1, 4422, PRASAD BABU PS, 12171/-, FINGER RINGS 1, 4517, VINAY KUMAR PS, 264232/-, NECKLACE 2, 5519, ARUN ASAITHAMBI, 166367/-, BROAD BANGLES 2,MATTI 3,NECKLACE 1, 5541, HARISH.K.M, 230152/-, CHAIN 1, 5571, VIJAYA KUMAR K, 8190/-, DROPS 2, 5616, KALAI SELVI, 68857/-, BANGLE 2, 5652, NETHRA MAGESH, 14200/-, DROPS & STUD 2, 5705, SUPRIYA ANANDAN, 200013/-, BROAD BANGLES 1,CHAIN 1, 5718, JASTI ARTHUR JOSEPH, 121689/-, NECKLACE 1, 5719, JASTI ARTHUR JOSEPH, 24633/-, MATTI 2, 5721, JASTI ARTHUR JOSEPH, 27371/-, CHAIN 1, 5734, MUTHULAKSHMI V, 76144/-, BANGLE 3, 100990780000093, NAMRITA SHANIYAR NAIK, 4900/-, FINGER RINGS 1, RAMANAGAR, RAMANAGARAM, 109130700062465, MANJULA, 40924/-, CHAIN 1,FINGER RINGS 1, 2634, SYED SUHAIL AHMED, 39996/-, FINGER RINGS 1,STUD 6, 3181, JAYARAMEGOWDA C B, 86953/-, CHAIN 1, 3255, GOVINDAIAH R, 5900/-, DROPS & STUD 2, 3339, GAVIRANGAIAH, 67827/-, NECKLACE 1, 3478, CHIKKAMARI, 8996/-, STUD 2, 3716, AMBHARISH, 13999/-, DROPS & STUD 2, 3774, EMMANUEL RUPSON, 9999/-, DROPS & STUD 2, 3820, VENKATESHA, 19993/-, DROPS & STUD 2,FINGER RINGS 1, 3839, ROSHAN PASHA, 23990/-, DROPS & STUD 2, 3905, RASHMI P, 103000/-, BROAD BANGLES 2, 4232, RAJAPPA C S, 5900/-, FINGER RINGS 1, 4331, SHIVANAND V K, 98000/-, CHAIN 1,FINGER RINGS 1, 5057, NANDA .N, 15000/-, FINGER RINGS 1,STUD 2, 5060, GIRISH, 30000/-, CHAIN 1, 5066, SHIVAKUMARA, 70000/-, NECKLACE 1, 5094, GIRISH, 29500/-, BRACELET 1, 5120, PUSHPA, 80000/-, DROPS & STUD 4,STUD 2, 5122, PUSHPA, 30000/-, DROPS & STUD 4,FINGER RINGS 2, 5130, H HONNAPPA, 6500/-, FINGER RINGS 1, 5152, RAVI C K, 50000/-, NECKLACE 1, 5160, MANJULA SINGH, 40000/-, BANGLE 1, 5182, SHIVARAJU S, 115000/-, CHAIN 2,DROPS & STUD 4,FINGER RINGS 1, 5192, ANUSUYAMMA, 14500/-, MATTI 2, 5207, RATHAMMA, 10000/-, FINGER RINGS 2, 5211, MAHADEVAMMA, 3500/-, STUD 2, 5217, NAGESH M, 10800/-, CHAIN 1, 5247, LATHA, 24000/-, FINGER RINGS 1,STUD 4, 5250, MAHADEVAMMA, 9000/-, STUD 2, 5259, RIZWAN PASHA M, 43000/-, DROPS & STUD 2,FINGER RINGS 4, 5276, HANUMANTHAIAH, 11500/-, FINGER RINGS 1, 5299, USHARANI, 30000/-, CHAIN 1, 5302, ARSHIYA BANU, 5800/-, STUD 2, 5305, MAHALINGA D, 95000/-, DROPS & STUD 6,FINGER RINGS 2, 5306, BALARAMARAO, 43000/-, FINGER RINGS 1, 5307, PAVITHRA, 12000/-, FINGER RINGS 1, 5311, PUSHPA, 28000/-, STUD 4, 5334, LIYAKATH ALI KHAN, 8500/-, FINGER RINGS 1, 5335, GAVIRANGAIAH, 55000/-, BANGLE 1, 5340, GIRISH R, 11000/-, FINGER RINGS 1, 5344, RAVICHANDRA M K, 42328/-, CHAIN 1, 5345, MOHITH K, 7000/-, FINGER RINGS 1, 5366, KUMARA Y S, 12527/-, FINGER RINGS 1, 5370, JAGADHISH A G, 6899/-, MATTI 2, 5382, RAMACHANDRA, 13900/-, STUD 2, 5386, CHANDRASHEKAR C M, 21000/-, FINGER RINGS 1, 5401, GIRISHA K V, 30000/-, DROPS & STUD 6, 5402, KAVYA, 20000/-, DROPS & STUD 2, 5408, NAGARAJU.C, 21000/-, CHAIN 1,DROPS & STUD 2, 5415, LIYAKATH ALI KHAN, 77000/-, BROAD BANGLES 2, 5419, SHIVAKUMAR D P, 9000/-, STUD 2, 5421, SHASHIDHAR T N, 48000/-, DROPS & STUD 4,FINGER RINGS 1, 109130730037610, CHIKKANNA, 25190/-, FINGER RINGS 1, 9562, ABILASH H S, 54640/-, DROPS & STUD 2,FINGER RINGS 1, 109130730040385, ABILASH H S, 24639/-, CHAIN 1, 1966, PUNEETH B, 37349/-, DROPS & STUD 2, 3469, RAJU, 18326/-, FINGER RINGS 1, 3611, CHAITHRA P, 13424/-, DROPS 2, 4446, GOPAL KRISHNA, 27193/-, DROPS & STUD 2,FINGER RINGS 1, 5267, RIZWAN PASHA M, 41783/-, FINGER RINGS 2, 5268, RIZWAN PASHA M, 397520/-, NECKLACE 2, 5271, RIZWAN PASHA M, 65731/-, DROPS & STUD 2,ELAS 1, 5828, CHALUVARAJU, 163226/-, CHAIN 1, 6069, SHIVAKUMARASWAMI, 301334/-, CHAIN 2, 6084, SANTHOSH, 14754/-, STUD 2, 6181, CHALUVARAJU, 59389/-, STUD 4, 6705, VEENA GM, 280012/-, NECKLACE 1, 6951, VEENA GM, 397283/-, CHAIN 1, 7157, KRISHNA, 8963/-, STUD 2, 7353, MUDALAGIRI GOWDA, 26466/-, FINGER RINGS 1, 7384, PUTTALAXMMAMMA, 101954/-, CHAIN 1, 7385, PUTTALAXMMAMMA, 108905/-, CHAIN 1, 7455, SANTHOSH R, 65504/-, NECKLACE 1, 7521, AMBARISHA, 342921/-, NECKLACE 2, 7546, MEENAKSHI, 15790/-, STUD 2, 7608, RAJAPPA C S, 6057/-, FINGER RINGS 1, 7683, KRISHNA C T, 30873/-, DROPS & STUD 2, 7807, MADHU N, 27740/-, FINGER RINGS 2, 7838, NARAYANA J G, 14294/-, FINGER RINGS 1, 7861, MADHU N, 54984/-, DROPS & STUD 4,STUD 2, 7862, MADHU N, 24981/-, MATTI 2, 7891, KALPANA V, 17461/-, DROPS & STUD 4, 8223, LOKESH P, 209152/-, BANGLE 1,NECKLACE 1, 8227, MAHESH KUMAR C, 225103/-, NECKLACE 1, 8564, ESHWARA .N, 14253/-, STUD 2, 9057, MUDALAGIRI GOWDA, 33215/-, FINGER RINGS 1, 9589, SHIVANNA, 14497/-, FINGER RINGS 1, 109130730050155, CHANDRAIAH N C, 43768/-, NECKLACE 1, 2448, SHIVAKUMAR, 24000/-, FINGER RINGS 1, 2490, NANJUNDAIAH, 7000/-, FINGER RINGS 1, 2529, EMMANUEL RUPSON, 14404/-, FINGER RINGS 1, 2553, ANUSUYAMMA, 9990/-, MATTI 2, 2594, MOHAMMED ZAMEER, 36180/-, CHAIN 1,FINGER RINGS 1, 2676, SHIVALINGAIAH, 8985/-, FINGER RINGS 1, 2845, VENKATESH, 29548/-, DROPS 2,DROPS & STUD 2, 2852, DEVIPRASHAD SINGH, 47182/-, CHAIN 1, 2934, BASAVARAJ P, 99999/-, FINGER RINGS 1,NECKLACE 1, 2935, BASAVARAJ P, 14575/-, STUD 2, 2936, BASAVARAJ P, 35000/-, CHAIN 1, 2937, BASAVARAJ P, 87085/-, NECKLACE 1, 2942, PUTTALAXMMAMMA, 10152/-, STUD 2, 2951, LOKESH T C, 57787/-, DROPS & STUD 4,FINGER RINGS 1, 2959, MUTHARAJANAIK, 32337/-, DROPS & STUD 2,FINGER RINGS 1, 2972, RATHAMMA, 30430/-, STUD 4, MYSORE, RAMASWAMY CIRCLE, 109350700026208, CHAITRA KUMAR N S, 59834/-, CHAIN 1, 6287, BASAVARAJ K, 46738/-, FINGER RINGS 2, 6448, SHANTHARAJU L, 13210/-, DROPS & STUD 2, 6516, NAGESHA L, 14803/-, FINGER RINGS 1, 6589, UDAY KUMAR R, 73900/-, CHAIN 1,FINGER RINGS 2, 6590, UDAY KUMAR R, 32000/-, LOCKET 1,U-DROPS 2, 6725, N LAKSHMI, 84293/-, NECKLACE 1,STUD 4, 7181, NATESHA B N, 91000/-, NECKLACE 1, 7183, SUSHRUTH A, 31000/-, FINGER RINGS 1, 7193, NAVEEN R, 3000/-, STUD 2, 7226, VANDANA S, 29000/-, FINGER RINGS 2,STUD 4, 7227, SHYAMU H V, 21500/-, FINGER RINGS 1, 7232, B S VASUKIRAN, 143143/-, CHAIN 1, 7238, NATARAJU, 9000/-, STUD 2, 7243, RAVI .R, 67500/-, BRACELET 1,FINGER RINGS 1, 7244, CHOODAMANISWAMY, 88500/-, CHAIN 1, 7245, BASAVARAJ K, 52000/-, FINGER RINGS 2, 7250, S G BHAVANA, 138000/-, CHAIN 1,FINGER RINGS 1, 7251, MOHANGUPTA S S, 53500/-, NECKLACE 1, 7254, SAMPATH M, 31149/-, CHAIN 1,DROPS & STUD 2,FINGER RINGS 1, 7256, MAHADEVA, 61500/-, BRACELET 1, 7264, GEETHA, 14000/-, STUD 2, 7278, AMRUTHA H N, 56031/-, CHAIN 1, 7281, NATESHA B N, 34230/-, CHAIN 1, 7282, NATESHA B N, 37032/-, BRACELET 1, 7283, NATESHA B N, 15390/-, FINGER RINGS 1, 7293, NAGESHA L, 15000/-, DROPS & STUD 2, 7297, MADHUSUDHAN NB, 15000/-, FINGER RINGS 1, 7314, NAGESH M J, 31000/-, NECKLACE 1, 7317, SHANKAR R N, 41500/-, CHAIN 1,FINGER RINGS 1, 7321, PRABUSWAMY S, 24700/-, FINGER RINGS 2, 109350730024766, CHOWDA NAYAKA, 13828/-, CHAIN 1, 5905, MANIKANDAN S, 6190/-, FINGER RINGS 1, 109350730032052, NAVEEN KUMAR K S, 25211/-, DROPS & STUD 2, 3059, SATHEESHA K S, 59697/-, FINGER RINGS 2,STUD 4, 3103, JAGADISH K N, 98131/-, BROAD BANGLES 1,CHAIN 1, 3443, S G BHAVANA, 34070/-, FINGER RINGS 2, 3492, SACHIN, 17890/-, FINGER RINGS 1, 3508, S G BHAVANA, 10343/-, STUD 2, 3691, S G BHAVANA, 296897/-, CHAIN 1, 3734, SHIVAKUMAR M, 182902/-, BRACELET 1,CHAIN 1,FINGER RINGS 1, 3761, S SHAM, 85311/-, FINGER RINGS 4,NECKLACE 1,STUD 2, 3769, BHARATH RAJ H L, 195329/-, BROAD BANGLES 2,NECKLACE 1, 3789, MANUKUMAR B, 34604/-, BROAD BANGLES 1, 4431, SOMANNA.B, 21547/-, STUD 2, 4925, RASHMI H, 24504/-, BRACELET 1,FINGER RINGS 1, 5420, MAHESH KUMAR D S, 9726/-, FINGER RINGS 1, 7796, RAKSHITH R, 18480/-, FINGER RINGS 2, 7833, SHARATH N MURTHY, 12210/-, STUD 2, 7871, JAGADISH K N, 23038/-, CHAIN 1,FINGER RINGS 1, 7910, CHANDAN BABU K B, 10340/-, FINGER RINGS 1, 7995, NANDINI MANJESH KUMAR, 171466/-, CHAIN 1,FINGER RINGS 1,U-DROPS & STUD 4, 8045, CHAKARVARHI K B, 12674/-, FINGER RINGS 1, 8161, A VIKAS, 24998/-, LOCKET 1, 8284, VINAY V, 40630/-, FINGER RINGS 3,STUD 2, BANGALORE, RAMASWAMY PALAYAM, 108650700032825, APPU S, 2556/-, FINGER RINGS 1, 3008, K M SULAIMAN, 20916/-, FINGER RINGS 2, 3031, K M SULAIMAN, 62000/-, BRACELET 2,FINGER RINGS 3, 3583, SHWETHAN N, 99973/-, CHAIN 1,DROPS & STUD 2,FINGER RINGS 2, 3599, GULLIPALLI VENKATESH, 60000/-, CHAIN 1, 3813, ELANGOVAN K, 41000/-, NECKLACE 1, 3828, JUDE ALEXANDER, 12400/-, DROPS 2,FINGER RINGS 1, 3834, VIJAYA KUMAR K, 20000/-, FINGER RINGS 2, 3852, KAMALA, 31901/-, STUD 2, 3877, VIJAYA KUMAR K, 5500/-, FINGER RINGS 1, 3896, SHIBI GEORGE, 98650/-, BANGLE 1, 3957, SARATHKUMAR ANBU, 6797/-, FINGER RINGS 1, 3995, RAMESH E, 85992/-, CHAIN 1, 3999, JUDE ALEXANDER, 85000/-, CHAIN 1, 4041, JUDE ALEXANDER, 15000/-, CHAIN 1, 4075, DOMINIC XAVIER, 39000/-, CHAIN 1,FINGER RINGS 1, 4076, DOMINIC XAVIER, 20954/-, CHAIN 1, 4106, VIJAYA KUMAR K, 10000/-, STUD 2, 4124, K M SULAIMAN, 43000/-, CHAIN 1,DROPS & STUD 2, 4713, NOORA JHON, 51800/-, BRACELET 1,STUD 2, 4714, NOORA JHON, 13300/-, FINGER RINGS 1,LOCKET 1, 4732, SATHISH, 25000/-, CHAIN 1, 4739, KEERTHI SANTHOSH, 25000/-, DROPS & STUD 2, 4770, RENNY P T, 9530/-, FINGER RINGS 1, 4781, RAGHU KUMAR, 105250/-, CHAIN 1, 4789, MARY RADHIKA, 16500/-, CHAIN 1, 4792, BHARATHI S, 17000/-, DROPS & STUD 2, 4810, RAMESH E, 74000/-, BROAD BANGLES 1, 4815, SHIBI GEORGE, 89000/-, BANGLE 1,BRACELET 2, 4819, BHASKAR V, 23980/-, CHAIN 1, 4844, NAJMIN S, 14500/-, DROPS & STUD 2,MATTI 2, 4847, NAJMIN S, 9945/-, FINGER RINGS 1, 108650730005334, VENUGOPAL, 151000/-, CHAIN 1, 5518, RAMESH E, 66924/-, BANGLE 1, 5634, VISHNU KUMAR E, 95367/-, FINGER RINGS 1,NECKLACE 1, 5721, JUDE ALEXANDER, 10905/-, FINGER RINGS 3, 5722, JUDE ALEXANDER, 15209/-, FINGER RINGS 7, 5723, JUDE ALEXANDER, 7664/-, FINGER RINGS 1, 5809, AYESHA RIYAZ AMLA, 56676/-, CHAIN 1, 5821, YALLAPPA, 50506/-, DROPS & STUD 2,FINGER RINGS 2, 5855, MARY RADHIKA, 40992/-, CHAIN 1,FINGER RINGS 3,STUD 2, 5856, MARY RADHIKA, 25000/-, FINGER RINGS 2, 5865, VIJAYA KUMAR K, 6580/-, FINGER RINGS 1, 6421, JOHN PATRICK, 18231/-, CHAIN 1, 6466, RENNY P T, 7018/-, BANGLE 1, 6509, PREETHI, 9477/-, STUD 2, 6510, PREETHI, 8548/-, DROPS & STUD 2, 6554, NIRMALA, 40625/-, DROPS 2,FINGER RINGS 5, RAMOHALLI, 119540700027679, SUDHA C M, 99984/-, CHAIN 1, 8569, JAYA LAKSHMAMMA, 35000/-, DROPS & STUD 2,FINGER RINGS 1, 9078, NAGAMMA, 83000/-, CHAIN 1, 9129, LAKSHMI V, 22000/-, DROPS & STUD 2, 9193, BETTASWAMY, 127615/-, CHAIN 1, 9280, MUTHTHURAJ G M, 30901/-, FINGER RINGS 1, 9396, RAKSHITH N, 10000/-, STUD 2, 9508, KEMPARAJU, 29978/-, BROAD BANGLES 2, 9519, MUNIRAJU, 46992/-, DROPS & STUD 6, 9609, LOKESH K S, 39994/-, CHAIN 1, 9640, KUMAR R, 74000/-, CHAIN 1, 9800, DHANANJAYA DS, 30000/-, FINGER RINGS 2, 9815, SHIVAKUMAR, 14947/-, FINGER RINGS 1, 9841, GOVINDARAJU, 31000/-, FINGER RINGS 1, 9992, MNAJULA, 64800/-, DROPS & STUD 8, 9993, PRATHIPAN, 4700/-, FINGER RINGS 1, 0796, ANJINAMMA, 5995/-, LOCKET 1, 0836, KUMAR, 15000/-, FINGER RINGS 1, 0837, LAKSHMAN CHOWDARI, 30000/-, CHAIN 1, 0849, NARASIMHA MURTHY P, 92000/-, CHAIN 2,DROPS & STUD 2, 0850, TAMMAYYA, 31000/-, CHAIN 1, 0852, MANJUNATH, 44000/-, STUD 6, 0854, KISHOR R L, 6200/-, STUD 2, 0860, ANIL KUMAR NAIK, 20000/-, DROPS & STUD 2, 0863, MUNIRAJU, 45000/-, CHAIN 1, 0870, ERAPPA K M, 65000/-, CHAIN 1, 0878, BHASKARA N, 15000/-, DROPS & STUD 2, 0881, RAMAKRISHNAPPA, 234190/-, DROPS & STUD 8,FINGER RINGS 3,NECKLACE 1, 0922, SHIVAMALLU, 103103/-, NECKLACE 1, 0948, MANJULA, 15000/-, CHAIN 1,FINGER RINGS 1, 0949, MANJULA, 37000/-, CHAIN 1, 0953, SHOBHA, 42000/-, CHAIN 1, 0954, SANJEEV KUMAR, 15000/-, DROPS & STUD 2, 0955, HARISH M, 16000/-, DROPS & STUD 2, 0957, BALAJI R, 11000/-, FINGER RINGS 1, 0959, RAVIKUMAR, 11000/-, FINGER RINGS 1,MATTI 2, 0967, PAVITHRA H, 18000/-, FINGER RINGS 1, 0970, CHANNIGAPPA, 12500/-, DROPS & STUD 2,FINGER RINGS 1, 0971, MANJUNATHA, 72000/-, FINGER RINGS 3, 0972, MANJUNATHA, 55000/-, CHAIN 1, 0978, GIRISH P, 43500/-, CHAIN 1, 0984, KUMAR CH, 23000/-, FINGER RINGS 2, 0988, MAHESHA K, 22000/-, DROPS & STUD 2, 0991, MADHURA, 15000/-, DROPS & STUD 2, 0997, VEERABHADRA H S, 14000/-, DROPS & STUD 2, 1000, PRASANNA KUMAR, 66000/-, CHAIN 1,FINGER RINGS 1, 1002, NANJUNDA, 20000/-, DROPS & STUD 4,FINGER RINGS 1, 1007, MUNIRAJU, 5000/-, FINGER RINGS 1, 1009, ANIL KUMAR M, 8000/-, DROPS & STUD 2, 1018, SHOBHA, 165165/-, BROAD BANGLES 1,CHAIN 1, 1021, CHANNIGAPPA, 18600/-, DROPS & STUD 2, 1022, MANJUNATHA T, 40000/-, NECKLACE 1, 1028, K B MANJUNATHA, 22000/-, DROPS & STUD 8,FINGER RINGS 1, 1029, MUNIRAJU, 10000/-, STUD 2, 1045, MADHURA, 31000/-, CHAIN 1, 1046, GIRISH, 425425/-, BANGLE 2,BRACELET 1,CHAIN 1,FINGER RINGS 3,NECKLACE 2, 1048, PRASANNA KUMAR, 156156/-, CHAIN 2, 1052, KIRAN KUMAR, 16000/-, DROPS 2, 1057, LAKSHMANA, 16900/-, DROPS & STUD 4, 1068, NAGENDRA, 32000/-, FINGER RINGS 2, 1073, MANJUNATHA.L, 39324/-, CHAIN 1, 1079, RAJESHWARI, 42000/-, DROPS & STUD 1,FINGER RINGS 1, 1083, NANJUNDEGOWDA, 19000/-, DROPS & STUD 2, 1085, MANJUNATH.B.V, 12500/-, CHAIN 1, 1088, SRIDHAR R, 5500/-, FINGER RINGS 1, 1096, MUNIRAJU D, 5000/-, STUD 2, 1102, MADHURA, 16000/-, DROPS 4, 1109, NAGARAJU, 94664/-, CHAIN 1, 119540730020800, PRASANNA KUMAR N, 188680/-, CHAIN 2,DROPS & STUD 4,FINGER RINGS 1, 1192, DHEERENDRA M, 13828/-, DROPS & STUD 2, 1517, SHWETHA B C, 9643/-, FINGER RINGS 2, 1788, SHIVAKUMAR, 27071/-, STUD 2, 2174, YALLAPPA V, 72119/-, NECKLACE 1, 2736, MADHU B S, 124097/-, CHAIN 1,FINGER RINGS 2, 3510, SHASHIKANTH M, 29349/-, BRACELET 1, 4079, LAKSHMI V, 8996/-, STUD 2, 4080, LAKSHMI V, 12976/-, MATTI 1, 4282, PRASANNA KUMAR N, 165027/-, CHAIN 2, 4513, PRAKASH, 13488/-, STUD 2, 4759, MANJU, 15146/-, FINGER RINGS 1, 5191, RAMESH S, 12740/-, DROPS 2, 5271, SUNDARAMMA, 37577/-, DROPS & STUD 6,FINGER RINGS 1, 5372, SURENDRA M, 39920/-, CHAIN 1, 6097, NARASIMHAMURTHY A, 20428/-, DROPS 2, 6191, B S DANKANA KUMAR, 150687/-, BRACELET 1,DROPS & STUD 2,FINGER RINGS 4, 6254, GOPI R, 9246/-, FINGER RINGS 2, 7940, MARUTHI KUAMR N, 12225/-, DROPS & STUD 2, 7959, RAJESHWARI SURESH, 28118/-, DROPS & STUD 2, 8133, PRAKASH N P, 36010/-, DROPS & STUD 2, 8251, CHELUVARAJU M, 20000/-, FINGER RINGS 1, 8345, ROHITH KUMAR R, 10214/-, FINGER RINGS 1, HASSAN, RAVINDRA NAGAR,HASSAN, 127330700018406, SIDDESHA N S, 30340/-, DROPS & STUD 4, 8407, SIDDESHA N S, 31538/-, CHAIN 1, 8552, MANJAIAH, 6995/-, FINGER RINGS 1, 8560, AKSHAT H D, 5455/-, LOCKET 2, 8582, NAVVEN K K, 10000/-, STUD 2, 8651, NAGRAJ K G, 59966/-, CHAIN 1, 8672, LAKSHMAMMA, 6000/-, STUD 2, 9057, PADMA K, 14998/-, FINGER RINGS 2, 9193, CHETHAN R, 13600/-, DROPS & STUD 2,FINGER RINGS 1, 9202, R KAVITHA, 65500/-, CHAIN 1, 9203, R KAVITHA, 44500/-, FINGER RINGS 2, 9204, RANGASWAMY, 93000/-, CHAIN 1, 9219, SANDEEPA K R, 7000/-, STUD 2, 9222, MAHESHA M T, 197197/-, CHAIN 1,FINGER RINGS 1, 9228, MAHENDRA R M, 77000/-, BRACELET 1, 9261, DARSHAN, 37991/-, CHAIN 1, 9270, MAHESH KP, 11700/-, FINGER RINGS 3, 9273, SHASHIDHAR. S C, 14400/-, DROPS & STUD 2, 9278, PUVITHKUMAR, 17000/-, DROPS & STUD 2, 9299, ANIL KUMAR. K S, 30400/-, FINGER RINGS 1, 9300, ANIL KUMAR. K S, 34600/-, CHAIN 1, 9320, NANDEESH, 6000/-, FINGER RINGS 1, 9326, DAKSHINAMURTHY A C, 20000/-, CHAIN 1, 9334, LAKSHMSHAEESHA K C, 49000/-, CHAIN 1, 9352, NAVEENA K R, 8000/-, DROPS & STUD 2, 9362, MANU K T, 8200/-, DROPS & STUD 2, 9364, SHIVAKUMARA D K, 74000/-, CHAIN 1, 9372, LAKSHMSHAEESHA K C, 171171/-, CHAIN 1,DROPS & STUD 2,FINGER RINGS 1, 9375, LAKSHMSHAEESHA K C, 22700/-, FINGER RINGS 1, 9383, ANIL KUMAR. K S, 377250/-, BROAD BANGLES 1,CHAIN 3,FINGER RINGS 2,LOCKET 2, 127330730007202, LAKSHMAMMA, 84602/-, CHAIN 1, 7641, MANJUNATH H B, 15870/-, FINGER RINGS 1, 8096, MANJUNATH, 69895/-, CHAIN 1, 8125, SURESHA, 9986/-, FINGER RINGS 1, 8126, SURESHA, 9225/-, STUD 1, 8255, SAVITHA, 74391/-, CHAIN 1,FINGER RINGS 2, 8385, VEENA B N, 17538/-, FINGER RINGS 1, 8894, NAVEENA, 11398/-, BRACELET 1, 8916, PAVITHRA KUMARI, 144079/-, NECKLACE 1, 8917, PAVITHRA KUMARI, 94315/-, CHAIN 1,DROPS 2,DROPS & STUD 2,FINGER RINGS 4,MATTI 2,STUD 4, 9881, SANTHOSH K J, 14500/-, DROPS 2, 9923, ARUN KUMAR T N, 213824/-, CHAIN 2,DROPS 2,FINGER RINGS 1,STUD 4, 9979, NANDEESHA T N, 27855/-, CHAIN 1, 9980, NANDEESHA T N, 15789/-, BRACELET 1, CHAMRAJNAGAR, RMC CHAMRAJNAGAR, 133380700019447, KAMALAMMA, 34926/-, CHAIN 1,FINGER RINGS 2, 9606, NAGENDRA, 199064/-, CHAIN 1, 9818, MANOJ C U, 8217/-, DROPS & STUD 2, 9833, MAHADEVA SWAMY, 21000/-, DROPS & STUD 2, 9939, MAHADEVA SWAMY, 39500/-, FINGER RINGS 2, 9964, GIRISHA, 40000/-, DROPS 6, 133380700020206, RAVI M, 43999/-, CHAIN 1, 0372, SIDDARAJU S, 15995/-, FINGER RINGS 1, 0378, DEVARAJU J N, 14000/-, FINGER RINGS 1, 0380, NAGESH N, 23000/-, FINGER RINGS 2, 0382, MAHESHA D B, 14130/-, DROPS & STUD 2, 0405, NAGESHA, 19000/-, DROPS & STUD 2, 0410, SANJU M, 63005/-, BRACELET 1,FINGER RINGS 1, 0413, SHIVASHANKARA, 9300/-, FINGER RINGS 1, 0420, NAVEEN KUMAR P, 123030/-, CHAIN 1, 0423, SHIVASHANKAR, 85800/-, DROPS & STUD 8,FINGER RINGS 2, 0424, SHIVASHANKAR, 15300/-, FINGER RINGS 1, 0428, GIRISH.R, 129129/-, FINGER RINGS 1,NECKLACE 1, 0435, AFZARULLA SHARIFF, 30827/-, CHAIN 1, 0456, CHIKKARAJI, 55000/-, CHAIN 1, 0460, MURUGENDRA P, 13000/-, STUD 2, 0464, NAGENDRA R, 21014/-, DROPS & STUD 2, 0477, CHANDRASHEKARMURTHY, 22000/-, DROPS & STUD 2, 0482, NAVEEN KUMAR P, 13000/-, DROPS & STUD 2, 0491, LOKESHA N, 61100/-, CHAIN 1, 0501, MAHESHA, 43000/-, DROPS & STUD 4, 133380730004599, KARTHIK R, 9720/-, FINGER RINGS 1, 5146, MOHAMAD SHUHEBUDDIN, 55446/-, DROPS & STUD 2,FINGER RINGS 1, 5270, KARTHIK R, 18301/-, FINGER RINGS 1, 5272, KARTHIK R, 13396/-, FINGER RINGS 1, 5362, SHEKAR C, 9939/-, FINGER RINGS 1, 5556, NAGESHA, 7690/-, FINGER RINGS 1, 5576, LOKESH D, 8272/-, FINGER RINGS 1

MANAPPURAM FINANCE LTD.

GOLD AUCTION NOTICE

CIN-L65910KL1992PLC006623
IV/470A (old) W638A(New), Manappuram House,
Valapad, Thrissur, Kerala - 680 567.

The borrowers, in specific and the public, in general, are hereby notified that public auction of the gold ornaments pledged in the below accounts is proposed to be conducted at the following branches on 18/09/2021 from 10.00 am onwards. The auction is of the gold ornaments of defaulted customers who have failed to make payment of their loan amount despite being notified by registered letters. Unauctioned items shall be auctioned on any other days without any further notice. Reserve price is fixed on the basis of market price of the gold on the date of auction or the 85% of the average 30 days IBJA rate whichever is higher. Change in venue or date (if any) will be displayed at the auction centre and on the company website . The details given below are in the order of Branch Name, Loan Number, Customer Name, Total Due Amount (in `) & Item Name

List of pledges:-

TUMKUR, PAVAGADA, 115790700046519, OBLANARASIMHAPPA B N, 20000/-, DROPS & STUD 2, 6521, MARUTHI, 13500/-, FINGER RINGS 1, 6522, PADMAVATHI, 29000/-, CHAIN 1, 6530, SWAMY NAIK, 9000/-, DROPS 2, 6536, SHIVARUDRAPPA D, 5000/-, STUD 2, 6540, VIJAYALAKSHMI B N, 99999/-, BRACELET 1,FINGER RINGS 3,STUD 2, 6553, BALAJI B N, 20000/-, DROPS & STUD 2, 6554, BALAJI B N, 60000/-, CHAIN 1, 6557, SHAFIULLA, 47180/-, DROPS & STUD 2, 6562, MANJUNATH M, 60000/-, NECKLACE 1, 6572, MUDLIGIRIYAPPA, 6000/-, STUD 2, 6573, YARRAPPA, 16000/-, DROPS & STUD 2, 6574, BALAJI B N, 60000/-, BRACELET 1, 6588, K R BHARGAVARAMU, 12500/-, STUD 4, 6592, DASAPPA, 28000/-, FINGER RINGS 1, 6598, V T PRAMODA REDDY, 25000/-, CHAIN 1, 6607, KESHYANAYKA, 80000/-, FINGER RINGS 5, 6616, HANUMANTHARAYAPPA, 10000/-, FINGER RINGS 1, 6629, BASAVARAJU T, 133133/-, CHAIN 1, 6634, SHANKARA NAIK, 20500/-, DROPS & STUD 2, 6647, HANUMANTHARAYAPPA, 6000/-, DROPS & STUD 2, 6656, VADDI KAVITHA, 15178/-, FINGER RINGS 1, 6662, SATHISH H, 14900/-, MATTI 2,STUD 2, 6669, MUTHYALAPPA.M, 24205/-, DROPS & STUD 4, 6678, ADI LAKSHMI, 12468/-, FINGER RINGS 2, 6680, RAMASWAMY, 13000/-, DROPS & STUD 2, 6683, HANUMANTHARAYA, 8000/-, STUD 2, 6686, BALIJI JAYARAMULU, 49000/-, DROPS 2,FINGER RINGS 2, 6703, HANUMANTHARAYA T, 19300/-, DROPS & STUD 2, 6712, DADAPEER, 19000/-, DROPS & STUD 4,FINGER RINGS 1, 6724, KARTHIKA.P.N, 327500/-, BANGLE 4,NECKLACE 2, 6727, NAGARAJU, 68000/-, CHAIN 1,FINGER RINGS 2, 6757, ANITHA, 26038/-, DROPS & STUD 4, 6761, RANGANATHA, 11000/-, DROPS & STUD 2, 6764, SIDDESWARA K R, 28000/-, DROPS & STUD 2, 6765, VANI, 13000/-, DROPS & STUD 2, 6772, ADAM VALI, 7500/-, STUD 2, 6773, ADAM VALI, 27400/-, DROPS & STUD 2, 6774, ADAM VALI, 18000/-, CHAIN 1,STUD 2, 6775, RANJITH KUMAR PG, 64000/-, CHAIN 1, 6782, MAMATHA G, 75000/-, NECKLACE 1, 115790730005894, KENCHARAYA N, 13052/-, DROPS & STUD 2, 7878, SHIVAKUMAR N, 6798/-, STUD 2, 7887, HARIJANA VANNURAPPA, 30469/-, DROPS & STUD 2,FINGER RINGS 1, 8118, KADRI AWAMY B K, 6176/-, STUD 2, 8191, JAGADEESH M, 6974/-, DROPS & STUD 2, 8604, SRINIVASALU N, 70797/-, NECKLACE 1, 9559, REVATHI E, 97186/-, NECKLACE 1, 115790730010068, RAMANAYKA, 31714/-, FINGER RINGS 3,STUD 2, 0096, K LOKESH, 9201/-, FINGER RINGS 1, 0145, MANJUNATHA H, 23693/-, FINGER RINGS 1,STUD 2, 0295, ANANTH, 13000/-, STUD 2, 0372, MAHESH K.V., 63890/-, NECKLACE 1, 0403, VENKATADRI, 30000/-, FINGER RINGS 2,STUD 2, 0462, PURUSHOTHAMMA, 32382/-, DROPS & STUD 2, 0530, AMRUTH SAGAR REDDY S H, 117504/-, CHAIN 1, 0585, LALITHA.G, 36744/-, DROPS & STUD 4, 0711, RAMASETTY M, 16974/-, CHAIN 1, 0851, CHANDRASHEKAHARAPPA, 216952/-, BRACELET 1,CHAIN 1,DROPS & STUD 4,NECKLACE 1, 0949, RAVICHANDRA N, 206025/-, BANGLE 2,BRACELET 1,CHAIN 1,FINGER RINGS 3, 0963, RAGHAVENDRA NAYAK, 83985/-, NECKLACE 1, 1033, M KRISHNAPPA, 158231/-, BANGLE 2,NECKLACE 1, 1262, KRISHNAREDDY, 39575/-, DROPS & STUD 2,FINGER RINGS 1, 1349, GANGAMMA, 26692/-, DROPS & STUD 2, 1394, RAMANJINAREDDY, 56670/-, NECKLACE 1, 1854, RAMA KRISHNA, 10478/-, DROPS & STUD 2, 1981, HANUMANTHARAYA D, 69985/-, CHAIN 1, 1982, SATHISH KUMAR, 9942/-, FINGER RINGS 1, 1984, THIPPANNA, 15776/-, DROPS & STUD 2, 1985, BHOJARAJU G, 9420/-, STUD 2, 1986, BHOJARAJU G, 15025/-, FINGER RINGS 1, 1987, BHOJARAJU G, 10020/-, STUD 2, 1988, BHOJARAJU G, 16572/-, STUD 2, 2010, SANDEEP B R, 21298/-, FINGER RINGS 2, 2013, BAGYAMMA, 5312/-, FINGER RINGS 1, 2016, MANJUNATHA R, 34429/-, DROPS & STUD 4, 2036, LINGESHA PATILA, 10304/-, FINGER RINGS 1, 2039, YANKOJI, 17530/-, DROPS & STUD 2, 2043, DHANANJAYYA.H, 3911/-, DROPS & STUD 2, 2061, CHANDRANAIK, 17288/-, FINGER RINGS 1, 2063, LAKSHMINARAYANA, 44975/-, CHAIN 1, 2067, HANUMANTHARAYA, 15530/-, DROPS & STUD 2, 2071, RAJU, 16561/-, DROPS & STUD 2, 2072, DALAPPA, 22894/-, DROPS & STUD 2, 2074, MARAPPA NK, 34572/-, DROPS & STUD 2,FINGER RINGS 1,STUD 2, 2098, THIMMARAYUDU, 24967/-, NECKLACE 1, 2117, ARUNAKUMAR, 24303/-, DROPS & STUD 4, 2152, SHIVAYYA R, 11994/-, DROPS & STUD 2, 2153, SHIVAYYA R, 34520/-, NECKLACE 1, 2161, SURESH ST, 16110/-, FINGER RINGS 1, 2163, NANDINI C, 7000/-, FINGER RINGS 1, BANGALORE, PEENIYA 2ND STAGE, 123880700063139, RAVEENDRA M, 49423/-, FINGER RINGS 6, 3915, MANGALAMMA, 28710/-, DROPS & STUD 4, 4388, BALU NAYAK, 32184/-, CHAIN 1, 4396, DASHARATH, 38900/-, DROPS & STUD 3,FINGER RINGS 2, 4421, HARI BABU K, 6416/-, FINGER RINGS 1, 4694, NAGESH, 13000/-, FINGER RINGS 1, 4702, MANJUNATH D N, 45339/-, FINGER RINGS 1,LOCKET 1, 4934, MANJUNATHA S, 29961/-, CHAIN 1, 4970, ASHA S R, 14977/-, FINGER RINGS 1, 5048, GHANASHAM, 17474/-, FINGER RINGS 1, 5192, CHETHAN H M, 16500/-, STUD 2, 5283, NAVEEN KUMAR S, 7995/-, FINGER RINGS 1, 5287, BASAVALINGAIAH S, 40990/-, FINGER RINGS 2, 5398, PAUL CHACKO, 66445/-, CHAIN 1, 5457, RAVI L N, 15997/-, DROPS & STUD 2, 5543, PRASHANTH HS, 11794/-, FINGER RINGS 1, 5591, GIRISH A, 23676/-, DROPS & STUD 2, 5667, JAGADEESH A, 25000/-, FINGER RINGS 1, 5696, GOVINDARAJU B T, 7488/-, STUD 2, 5705, LALITHAMMA, 12394/-, STUD 4, 5723, CHANDRU P R, 15994/-, STUD 2, 5820, SUBHASH G S, 13896/-, STUD 2, 5891, BASAVARAJU, 171171/-, BANGLE 2,CHAIN 1,FINGER RINGS 2, 5892, D JYOTHI, 161161/-, DROPS & STUD 6,NECKLACE 1, 5893, MANJUNATHA S, 8148/-, CHAIN 1, 5914, AJITH S, 115115/-, CHAIN 1, 6020, SHIVANAND RAGI, 66792/-, CHAIN 1, 6124, SHIVANAND RAGI, 50994/-, DROPS & STUD 2,FINGER RINGS 2, 6210, PRAKASH M, 13990/-, DROPS & STUD 2, 6231, RENUKA B T, 7139/-, DROPS & STUD 2, 6269, VASANTHA KUMAR S N, 14493/-, DROPS & STUD 1, 6277, MOHAMMED ISMAIL, 8420/-, FINGER RINGS 1, 6288, VEER KHAJABI, 37500/-, BRACELET 1, 7348, MANJESH B, 16000/-, FINGER RINGS 1, 7418, MANJUNATHA H, 40994/-, NECKLACE 1, 7430, BALAJI MR, 16000/-, FINGER RINGS 1, 7449, ANITHA B N, 15000/-, DROPS & STUD 2, 7477, PRAKASH KUMAR, 14000/-, DROPS & STUD 2, 7479, SHIVU L, 10300/-, FINGER RINGS 1, 7482, BASANTHI D, 17764/-, DROPS & STUD 2, 7484, ANANTHA, 12900/-, CHAIN 1, 7494, RAVI L, 23975/-, FINGER RINGS 2, 7520, GEETA AMBIGER, 85000/-, CHAIN 1,DROPS & STUD 2, 7521, GIRIJA AM, 14000/-, FINGER RINGS 1,MATTI 1, 7533, SOWMYA V L, 9000/-, FINGER RINGS 1, 7548, MANJUNATHA, 15000/-, DROPS & STUD 2, 7549, UMESHA, 39998/-, CHAIN 1, 7565, RAMESH A KAMMATHRA, 10000/-, DROPS & STUD 2, 7594, MANJUNATHA C S, 14900/-, DROPS & STUD 2, 7600, RAJENDRA H M, 47900/-, FINGER RINGS 1, 7601, RAJENDRA H.M, 80601/-, DROPS & STUD 2,FINGER RINGS 3, 7603, MUDALAGIRIGOWDA, 9500/-, DROPS & STUD 4, 7611, RAVICHANDRA, 163163/-, NECKLACE 1, 7616, IMARAN SHARIFF, 57000/-, FINGER RINGS 1,NECKLACE 1, 7619, IMARAN SHARIFF, 11300/-, CHAIN 1, 7620, IMARAN SHARIFF, 13000/-, EAR RINGS 2, 7626, SANJAY R, 29999/-, FINGER RINGS 1, 7628, REKHA R, 12701/-, DROPS & STUD 2, 7649, M PARAMESHA, 35000/-, DROPS & STUD 4, 7655, G N ANANTH KUMAR, 15000/-, DROPS & STUD 1, 7675, SHAJAHAN, 25000/-, DROPS & STUD 2, 7680, SRINIVAS, 22000/-, FINGER RINGS 2, 7683, SANTHOSHA B V, 48700/-, CHAIN 1,FINGER RINGS 1,STUD 2, 7684, RAVI L N, 11600/-, FINGER RINGS 1, 7693, PALLAVI B L, 32000/-, DROPS & STUD 2, 7706, MUJAHID ALI, 12100/-, DROPS & STUD 2, 7711, SOWMYA, 10000/-, DROPS & STUD 2, 123880730012994, HIMAVANI G, 16058/-, FINGER RINGS 1,STUD 4, 4112, GIRISH B, 6931/-, DROPS 2, 5078, CHETHAN KUMARA M, 55250/-, NECKLACE 1, 5313, CHETHAN KUMARA M, 129920/-, NECKLACE 1, 5397, CHETHAN KUMARA M, 153399/-, BRACELET 1,DROPS & STUD 2,FINGER RINGS 4, 5429, KUMARASWAMY SN, 37671/-, DROPS & STUD 6, 5602, SRINIVAS BV, 63471/-, CHAIN 1, 5603, SRINIVAS BV, 161755/-, DROPS & STUD 2,NECKLACE 1, 5690, RANGANATH L G, 105873/-, CHAIN 1,DROPS & STUD 6,FINGER RINGS 1, 6146, SYED AMINUDDIN, 163062/-, CHAIN 1, 6396, MATHEW KW, 59773/-, CHAIN 1,DROPS & STUD 2, 6461, DASHARATH, 40460/-, DROPS & STUD 2, 6543, AYESHA S, 10026/-, FINGER RINGS 1, 6565, PRAKASH KUMAR, 5044/-, FINGER RINGS 1, 6566, PRAKASH KUMAR, 25999/-, FINGER RINGS 1, 6632, RANGANATH L G, 171434/-, BRACELET 1,CHAIN 2,FINGER RINGS 1, 6705, CHETHAN H M, 22780/-, DROPS & STUD 2, 6821, GANESH C, 28240/-, NECKLACE 1, 6845, PRASAD P, 30797/-, DROPS & STUD 2,FINGER RINGS 1, 6846, PRASAD P, 26596/-, STUD 2, 6853, ASHOK B R, 10321/-, DROPS & STUD 2, 6855, ASHOK B R, 9058/-, FINGER RINGS 2, 6919, PURUSHOTHAMMA, 13206/-, DROPS 2, 6941, SRINIVASA B H, 22384/-, STUD 2, 6942, RAGHU A K, 17790/-, FINGER RINGS 1, 7143, JAYARAM, 71928/-, CHAIN 1, 7200, MANJUNATHA G, 24600/-, DROPS & STUD 4, 7379, KRISHNAMURTHY N, 28233/-, DROPS & STUD 2, 7423, MANJUNATH K, 68006/-, BRACELET 1, 7564, YOGESH, 10750/-, DROPS & STUD 2, 7684, AJAYKUMAR.C.M, 76692/-, BANGLE 2, 7871, SRINIVASA, 50219/-, NECKLACE 1, 7884, SANJAY GHOSH, 45270/-, CHAIN 1, 7942, VASANTHA KUMAR S N, 12641/-, CHAIN 1, 9098, SYED MOHSEEN, 23493/-, FINGER RINGS 1, 9099, SYED MOHSEEN, 35394/-, DROPS & STUD 2, 9100, VIJAYA KUMAR M, 9240/-, DROPS & STUD 2, 9170, ARUNA, 35013/-, CHAIN 1, 9219, SOWMYA V L, 11115/-, FINGER RINGS 2, 9257, PRADEEP, 97469/-, VENGI 1, 9318, TEJESHA N, 8796/-, FINGER RINGS 1, 9325, MANJUNATHA N, 4813/-, FINGER RINGS 1, 9327, SHIVARUDRA, 23601/-, CHAIN 1, 9338, RUMANA BANU, 27940/-, CHAIN 1, 9339, RUMANA BANU, 9968/-, FINGER RINGS 2, 9340, HANUMESH, 23150/-, DROPS & STUD 4, 9428, RAMESH A KAMMATHRA, 9059/-, DROPS & STUD 2, CHIKKABALLAPUR, PERESANDRA CHIKKABALLAPURA, 133280700023833, MALLESH B C, 79904/-, CHAIN 1,DROPS & STUD 2, 4179, NARAYANAPPA KG, 9911/-, DROPS & STUD 2, 4458, PRASHANTHA T A, 36789/-, BANGLE 1, 4471, NAVEENA K, 53795/-, CHAIN 1,FINGER RINGS 1, 4583, LAKSHMIPATHI, 68000/-, NECKLACE 1, 4650, MANJUNATHA SB, 42000/-, DROPS & STUD 2,FINGER RINGS 1, 4663, MANJUNATHA CM, 56948/-, CHAIN 1,FINGER RINGS 3, 4776, NETHRAVATHI S J, 200487/-, CHAIN 4, 4787, VIJAY KUMAR A V, 11482/-, FINGER RINGS 1, 4912, M CHANDRAKUMAR, 40988/-, DROPS & STUD 2, 5010, S NARASIMHAMURTHI, 33991/-, BRACELET 1, 5029, S NARASIMHAMURTHI, 49998/-, CHAIN 1, 5879, NARASIMHA MURTHY NA, 108108/-, CHAIN 1, 5892, RATHNAMMA, 9000/-, MATTI 2, 5902, ANJEENAPPA, 16400/-, DROPS & STUD 2, 5911, DEEPAK D R, 16000/-, FINGER RINGS 1, 5927, GANGARAJU R N, 64500/-, CHAIN 2, 5931, NARENDRA N, 11400/-, DROPS & STUD 2, 5943, ANANDA.C, 73000/-, CHAIN 1, 5948, SURESH L, 40000/-, DROPS & STUD 2,FINGER RINGS 1, 5949, SURESH L, 44000/-, DROPS & STUD 2,FINGER RINGS 3, 5952, NETHRAVATHI S J, 38700/-, NECKLACE 1, 5953, NETHRAVATHI S J, 25000/-, DROPS & STUD 6, 5958, LOKESH M, 19253/-, DROPS & STUD 2, 5959, NETHRAVATHI S J, 18000/-, DROPS & STUD 2, 5968, SRINIVASA N V, 60000/-, NECKLACE 1, 5969, MANJUNATHA A, 7000/-, DROPS & STUD 2, 5977, GOPALA NV, 12000/-, FINGER RINGS 1, 5986, SRINIVASA, 14611/-, FINGER RINGS 1, 5988, MALLESH B C, 20000/-, NECKLACE 1, 5991, ADILAKSHMAMMA, 86000/-, DROPS & STUD 2,FINGER RINGS 4, 5992, ADILAKSHMAMMA, 78000/-, DROPS & STUD 6,FINGER RINGS 1, 6004, LEELAVATHI, 186100/-, CHAIN 1,NECKLACE 1, 6005, SRINATHA B N, 77000/-, NECKLACE 1, 6019, BHUPAL KRISHNA D N, 53000/-, NECKLACE 1, 6020, LAKSHMIDEVAMMA, 9000/-, STUD 2, 6028, SEINATHA P N, 38000/-, DROPS & STUD 4, 6040, VENKATESHPPA, 23000/-, DROPS & STUD 2, 6042, MANOHARA J M, 30000/-, DROPS 2,FINGER RINGS 1, 6045, SHASIKANTA BA, 20000/-, DROPS & STUD 2, 6051, KRISHNAPPA A, 17000/-, FINGER RINGS 1, 6066, CHANDRA SHEKAR, 19000/-, STUD 2, 6075, RAMAKRISHNA, 140140/-, NECKLACE 1, 6079, MANJUNATHA BR, 24340/-, DROPS & STUD 2, 6080, RAMAKRISHNA, 52967/-, CHAIN 1,DROPS & STUD 2, 6092, NARAYANASWAMY, 30000/-, NECKLACE 1, 6101, ANIL KUMAR P N, 21000/-, FINGER RINGS 1,STUD 2, 6103, CHANDRAPPA BT, 15000/-, DROPS & STUD 2, 6117, NARASAPPA C A, 76000/-, NECKLACE 1, 6119, GANGARATHNAMMA, 15000/-, STUD 2, 6124, VENKATANARAYANA, 5000/-, STUD 2, 6128, VENUGOPALA S V, 25500/-, DROPS & STUD 4, 6132, ARCHANA B V, 9100/-, DROPS 2, 6138, RAKEE VINAY VA, 130130/-, CHAIN 1, 6141, ADINARAYANAPPA, 29600/-, CHAIN 1, 6145, SRINATHA, 30000/-, CHAIN 1, 6146, K N RAVINDRA, 45900/-, CHAIN 1, 133280730006275, LAKSHMI V, 16501/-, DROPS 2,FINGER RINGS 1, 7181, VENKATARAMANAPPA, 55996/-, NECKLACE 1, 7356, MUNENDRA M, 15483/-, MATTI 2, 7384, RAMESH H, 22692/-, DROPS & STUD 2, 7396, MANJUNATHA B V, 43685/-, CHAIN 1,FINGER RINGS 1, 7438, NAGARAJA Y, 69829/-, FINGER RINGS 5, 7517, SHRINIVASA, 6711/-, STUD 2, 7536, PA SATHISHA, 15063/-, DROPS & STUD 2, 7587, GANGARAJU M, 15428/-, DROPS & STUD 2, 7802, PRADEEP KUMAR D K, 39868/-, CHAIN 1, 8052, ANANDA A, 16695/-, FINGER RINGS 1, 8374, MANJUNATHA CM, 11930/-, DROPS & STUD 2, 8385, SRINIVASA N V, 19194/-, FINGER RINGS 2, 8386, SRINIVASA N V, 30959/-, FINGER RINGS 1,STUD 2, 8389, HARISHA C P, 8390/-, DROPS 2, 8391, GOPALA NV, 13793/-, FINGER RINGS 1, 8395, PRAKASH M H, 85523/-, BANGLE 1, 8420, SHARATH KUMAR H M, 20295/-, DROPS & STUD 2,FINGER RINGS 1, 8456, RAVI K N, 13947/-, DROPS & STUD 2, 8468, AVIN KUMAR G B, 148731/-, CHAIN 1, 8483, ANIL KUMAR P N, 12965/-, MATTI 2, 8487, BABAJAN, 13055/-, DROPS & STUD 2, MYSORE, PERIYAPATANA, 118940700038305, KUMARI, 189156/-, DROPS & STUD 4,FINGER RINGS 3,NECKLACE 1,STUD 6, 8400, CHANDRA, 9621/-, MATTI 2, 8431, KUMAR, 54700/-, CHAIN 1, 8448, GIRISHA, 31740/-, FINGER RINGS 1,STUD 2, 8478, NANJUNDI B R, 20388/-, BRACELET 1, 8560, ROOPA, 105069/-, CHAIN 1,DROPS & STUD 2,FINGER RINGS 1,STUD 2, 8561, H R MANOJ, 48910/-, DROPS & STUD 6, 8740, CHANDRA, 14966/-, FINGER RINGS 1, 8742, LAKSHMAMMA, 24000/-, DROPS & STUD 2, 8828, LAKSHMAN, 166359/-, CHAIN 2,DROPS & STUD 2,FINGER RINGS 1, 8873, RAMACHANDRA S, 8783/-, EAR RINGS 2, 8984, DILIP, 11200/-, FINGER RINGS 1, 9014, RIZWAN KAN, 37994/-, DROPS & STUD 2, 9038, SIDDIK AMMAD, 39978/-, CHAIN 1,FINGER RINGS 1, 9095, M C MAHESHA, 10367/-, DROPS & STUD 2, 9164, THIMMAPPA, 7000/-, STUD 2, 9766, JAYANNA, 8000/-, FINGER RINGS 1, 9790, PUTTA SWAMY H G, 40000/-, CHAIN 1, 9806, RAMESHA, 7794/-, STUD 2, 9847, VENKATESHA A S, 5000/-, FINGER RINGS 1, 9855, ARUNA KUMARA, 44000/-, DROPS & STUD 4, 9858, JAMEEL AHAMAD, 44000/-, DROPS & STUD 2, 9865, MALLESH, 45690/-, DROPS & STUD 2,STUD 4, 9872, GOVINDE GOWDA, 8900/-, FINGER RINGS 1, 9908, THARA, 9400/-, STUD 2, 9941, SWAMY, 14000/-, FINGER RINGS 1, 118940730013398, DHANANJAY, 101186/-, CHAIN 1, 3691, NARAYANA, 17566/-, DROPS & STUD 2, 3692, NARAYANA, 49475/-, CHAIN 1, 3983, MALESHA, 34962/-, CHAIN 1, 4002, SHIVAKUMARA, 25918/-, MATTI 2,STUD 2, 4076, MAHADEVA S R, 69378/-, BRACELET 1, 4473, CHANDRA, 53164/-, CHAIN 1, 4606, MUNSAD BHANU, 64220/-, BROAD BANGLES 2,ELAS 1, 4669, HARISHA, 16317/-, FINGER RINGS 1, 6433, BASAVARAJA H T, 4210/-, DROPS & STUD 2, 6455, NAGARAJU K, 14774/-, DROPS & STUD 2, 6507, NITYS P S, 3906/-, STUD 2, 6517, URUSHABENDRA C, 14323/-, DROPS & STUD 2, 6592, ARUN KUMAR K M, 11875/-, STUD 2, 6593, ARUN KUMAR K M, 16066/-, CHAIN 1, 6740, PUTTASWAMI, 18974/-, CHAIN 1, 6768, PM MALLESHA KUMAR, 83464/-, DROPS & STUD 4,FINGER RINGS 1,NECKLACE 1, BANGALORE, PRASANTHNAGAR BANGALORE, 105240700743890, UMESHA M L, 20146/-, CHAIN 1, 4234, SHIDHARA A, 90140/-, CHAIN 1,FINGER RINGS 2, 4245, HAMSI P R, 52868/-, BROAD BANGLES 2, 4409, SOMANNA TS, 27890/-, FINGER RINGS 1, 4417, PUSHPAVATHI, 2958/-, DROPS 2, 4511, NAGARAJ M.N, 223000/-, BROAD BANGLES 2, 4532, PUSHPAVATHI, 8476/-, STUD 2, 4550, ANAND K, 145145/-, CHAIN 1, 4569, SRIDHAR KV, 511000/-, BANGLE 2,CHAIN 2, 4633, MOHAMMED NOORUDDIN KHAN, 24000/-, EAR RINGS 4, 4655, KUSUMA, 39862/-, BRACELET 1,FINGER RINGS 1, 4699, RAGHAV, 57860/-, FINGER RINGS 3,STUD 8, 4747, DORASWAMY S, 209661/-, BRACELET 1,CHAIN 2,DROPS & STUD 4,FINGER RINGS 4,MATTI 2, 4801, PUNITHA KUMAR B, 72416/-, FINGER RINGS 6,MATTI 2, 4839, MAJULA S T, 79922/-, CHAIN 1, 4843, MAMATHA RANI K, 21000/-, DROPS & STUD 2,FINGER RINGS 3, 4844, MAMATHA RANI K, 14000/-, STUD 2, 5337, YASHWANTH KUMARA, 40500/-, CHAIN 1, 5339, C NANDHISHAPPA, 25000/-, CHAIN 1,FINGER RINGS 1, 5348, RAGHU R, 97000/-, CHAIN 1, 5358, KUSUMA, 5000/-, FINGER RINGS 1, 5367, SWAMY HS, 133000/-, DROPS & STUD 12,FINGER RINGS 2,LOCKET 1, 5371, PUSHPAVATHI, 9500/-, FINGER RINGS 1, 5388, HARISH HN, 96400/-, BROAD BANGLES 2, 5390, RADHA, 15500/-, FINGER RINGS 1, 5394, HARESH A P, 54000/-, BROAD BANGLES 1, 5395, HARESH A P, 52000/-, BROAD BANGLES 1, 5412, DEEPAK M, 25000/-, FINGER RINGS 1, 5447, RAGHU K N, 56500/-, DROPS & STUD 8, 5455, REVANNA S, 6900/-, FINGER RINGS 3, 5469, PARIMALA N, 51400/-, CHAIN 1, 5475, PARAMESH K, 28690/-, DROPS & STUD 2,FINGER RINGS 1, 5476, PARAMESH K, 28550/-, CHAIN 1, 5481, PUSHPAVATHI, 8000/-, FINGER RINGS 1, 5490, TEJESHKUMAR G, 40000/-, FINGER RINGS 2, 105240730017578, HARISHA, 28143/-, CHAIN 1, 8657, M MOHAMMAD SHARIFF, 53067/-, CHAIN 1, 8693, SIDDARAMMU N, 42013/-, FINGER RINGS 2, 8845, MANISH D PATEL, 135490/-, CHAIN 1, 8886, HARISH G M, 210355/-, CHAIN 1, 9405, JAYANTH M, 101122/-, DROPS & STUD 6,FINGER RINGS 5, 9406, JAYANTH M, 208956/-, CHAIN 1, 105240730021852, SARALA, 28731/-, BRACELET 1,FINGER RINGS 1, 1955, ANAND P, 8065/-, FINGER RINGS 1, 1970, SUNITHA N SHET, 41414/-, CHAIN 2,DROPS 2, 1985, BASANTH KUMAR R V, 16276/-, FINGER RINGS 2, 1986, HAMSI P R, 44909/-, DROPS & STUD 2, 2045, VISHWANATH RAO, 61422/-, CHAIN 1, 105240780000043, SUDHIR KUMAR BP, 20000/-, CHAIN 1, MYSORE, R P ROAD, NANJANGUDU, 129240700020680, MAHADEVAPRASAD A C, 23500/-, DROPS & STUD 2, 1299, NARAYANA, 104104/-, LOCKET 16, 1442, NARAYANA, 31495/-, DROPS & STUD 2, 1511, SHIVANNA, 94985/-, CHAIN 1, 1514, VINAY D NAIK, 15000/-, FINGER RINGS 2, 1516, HARISH KUMAR K S, 24000/-, DROPS & STUD 2, 1723, BHAVANI K M, 21500/-, DROPS & STUD 2, 1859, GURU SWAMY K T, 26745/-, FINGER RINGS 1, 2270, MAHADEVA SWAMY M, 23956/-, FINGER RINGS 1, 2271, MAHADEVA SWAMY M, 14596/-, FINGER RINGS 1, 2272, MAHADEVA SWAMY M, 9330/-, FINGER RINGS 1, 2273, MAHADEVA SWAMY M, 12110/-, FINGER RINGS 1, 2274, MAHADEVA SWAMY M, 80526/-, BRACELET 1, 2296, SHIVAKUMAR K, 21000/-, DROPS & STUD 2, 2299, NAGENDRAPPA N, 15465/-, FINGER RINGS 1, 2324, CHAMARAJ, 26500/-, DROPS 2,FINGER RINGS 1, 2327, GURUSWAMY, 12700/-, STUD 2, 2333, MAHADEVAPRASAD A C, 6000/-, DROPS & STUD 2, 2354, MADHU P, 84000/-, BANGLE 1,FINGER RINGS 1, 2355, MADHU P, 175000/-, NECKLACE 1, 2360, SRINIDI, 127000/-, CHAIN 3, 2361, SRINIDI, 15500/-, FINGER RINGS 1, 2362, SRINIDI, 7873/-, FINGER RINGS 1, 2363, SRINIDI, 30000/-, BRACELET 1, 2385, SIDDAIAH, 24000/-, CHAIN 1, 2408, CHANDRU, 26000/-, DROPS & STUD 2, 2421, MURALI G R, 19500/-, DROPS & STUD 2, 2449, RAVIKUMAR .N.C, 25000/-, NECKLACE 1, 129240730006806, KARTHIK M J, 20249/-, FINGER RINGS 1, 7227, CHETHAN KUMAR A G, 45951/-, CHAIN 1,FINGER RINGS 2, 7580, MAHADEVA NAYAKA, 35603/-, BRACELET 1, 8350, ABDUL REHAMAN, 13120/-, DROPS & STUD 2, 8644, ASHWINI B, 55460/-, DROPS 2,DROPS & STUD 4,FINGER RINGS 2, 8711, VIJAYAKUMAR H S, 9196/-, FINGER RINGS 1, 9590, HRUTHIK ROSHAN V J, 30353/-, DROPS & STUD 2, 9629, VINUTHA, 77340/-, BANGLE 2, 9630, GIRISH D N, 8156/-, FINGER RINGS 1, 9648, ASHWINI B, 19793/-, STUD 4, 9688, BHARATH C, 12910/-, DROPS & STUD 2, 9707, SIDDARAJU M, 14935/-, DROPS & STUD 2, BANGALORE, R T NAGAR, 122680700027094, IMRAN PASHA, 7936/-, FINGER RINGS 1, 7938, K KARTHIK, 32000/-, DROPS & STUD 2, 8119, TAHSEEN SULTANA, 203677/-, BANGLE 1,NECKLACE 1, 8142, SHASHI KUMAR B, 30410/-, FINGER RINGS 2, 8162, K KARTHIK, 40000/-, DROPS & STUD 2,NECKLACE 1, 8202, ANBU V, 42600/-, CHAIN 1,DROPS 2, 8211, NOORJAN, 82912/-, NECKLACE 1, 8220, NAVEEN KUMAR, 41000/-, FINGER RINGS 1, 8222, MANOJ KUMAR R, 94772/-, CHAIN 1, 8345, SALMAN AHAMED QUARSHI, 20998/-, DROPS & STUD 2,FINGER RINGS 1, 8346, SALMAN AHAMED QUARSHI, 4996/-, DROPS & STUD 2, 8383, MOHAMMED SAIF, 29000/-, DROPS 6, 8420, SARASWATHY S, 94000/-, CHAIN 1,LOCKET 1, 8421, FARHAN ALI FARASH, 209800/-, NECKLACE 1, 8434, REHANA CM, 20190/-, CHAIN 1, 8468, GAFFAR SHARIFF, 103610/-, BRACELET 1,CHAIN 1,FINGER RINGS 3,MATTI 2, 8537, SHAHEEN TAJ, 81440/-, CHAIN 1,FINGER RINGS 1,NECKLACE 1, 8602, ADIL IMRAN, 6700/-, FINGER RINGS 2, 8665, MURALI S, 7888/-, DROPS & STUD 2, 9283, RIZWAN KHAN, 11500/-, FINGER RINGS 2, 9286, NAGENDRA, 51000/-, BRACELET 1, 9297, FARHAN ALI FARASH, 15000/-, FINGER RINGS 1, 9307, MAHANTESH, 13343/-, CHAIN 1, 9337, RIZWAN KHAN, 14000/-, EAR RINGS 2,FINGER RINGS 1, 9345, NISAR AHMED A, 35000/-, CHAIN 1, 9346, CHANDRASHEKHAR P, 50000/-, DROPS 4,FINGER RINGS 2, 9358, REHANA CM, 78000/-, CHAIN 1,DROPS 4,FINGER RINGS 2, 9368, SUPRITH K U, 184840/-, BANGLE 2,DROPS & STUD 2,NECKLACE 1, 9369, SUPRITH K U, 25885/-, DROPS & STUD 6, 9383, MUMTAJ BANU, 65000/-, NECKLACE 1, 9394, RAJU B, 24971/-, CHAIN 1, 9395, RAJENDRA K, 39000/-, FINGER RINGS 2, 9406, RAJENDRA K, 11000/-, DROPS 2, 9417, ARCHANA V, 38500/-, CHAIN 1, 9423, RAMESH B, 8000/-, FINGER RINGS 1, 9424, PRADEEP, 12500/-, CHAIN 1, 122680730011246, MOHEDUDIN, 28930/-, CHAIN 1, 1497, MOHEDUDIN, 13920/-, MATTI 1, 1893, SUPRITH K U, 275902/-, BANGLE 1,BRACELET 1,BROAD BANGLES 1, 1971, ABU BAKKAR SIDIUE, 36534/-, FINGER RINGS 2,MATTI 1, 2074, SUDEEP K U, 400332/-, DROPS & STUD 1,NECKLACE 1, 2237, ROHIT G, 101754/-, CHAIN 1, 2238, ROHIT G, 128759/-, BROAD BANGLES 1, 2239, ROHIT G, 115430/-, CHAIN 1, 2245, MURUGA, 26750/-, STUD 2, 2247, MURUGA, 20342/-, FINGER RINGS 1,LOCKET 2, 2375, PARVEEZ AHMED.S, 56954/-, BANGLE 2, 2485, K KARTHIK, 11279/-, FINGER RINGS 1, 2487, K KARTHIK, 27551/-, CHAIN 1, 2488, K KARTHIK, 82152/-, NECKLACE 1, 2534, SANTHOSH K, 23788/-, DROPS 2,FINGER RINGS 1, 2535, SANTHOSH K, 34461/-, DROPS & STUD 4, 2566, THYGARAJ K, 28363/-, BRACELET 1, 2696, ADIL IMRAN, 16824/-, FINGER RINGS 1,NECKLACE 1, 2697, ADIL IMRAN, 12447/-, DROPS & STUD 2, 2714, AMUDHAVALLI E, 78089/-, CHAIN 1, 3357, K KARTHIK, 5806/-, FINGER RINGS 1, 3376, K KARTHIK, 16160/-, FINGER RINGS 1, 3385, SARAN RAJ S, 50225/-, CHAIN 1,FINGER RINGS 1, 3419, K KARTHIK, 41600/-, CHAIN 1, 3427, ASHWINI, 12388/-, FINGER RINGS 1, 3444, RAJATH, 51927/-, CHAIN 1, 3497, GURURAJ G, 299082/-, CHAIN 1,FINGER RINGS 3,NECKLACE 2, TUMKUR, RAGHAVENDRA NAGAR TUMKUR, 132980700014067, KISHORE V, 16897/-, DROPS & STUD 2, 4948, BHUVANA D, 12000/-, FINGER RINGS 1,STUD 2, 5411, SRINIVAS, 34950/-, CHAIN 1,FINGER RINGS 1,STUD 4, 5429, J R RAJES

PUBLIC NOTICE

My clients (i) Mr.VISHWANATHA .R, S/o. Late R. Veerabhadrappa & (ii) Mrs. NAGENDRAMMA .R, W/o. Mr. Vishwanatha .R, both residing at: #339, Narayanapalli, Bagepalli Taluk, Rascheruvu Post, Chikkaballapura, Karnataka-563124, intend to buy the below mentioned Schedule A & B Properties from Mrs.DIVYA SRINIVASA RAO, aged about 36 years, W/o Mr. Deepesh G Rao, residing at No.44, 2nd Main, 1st Cross, Chinnappa Layout, Hebbal, Kempapura, Bangalore - 560024.

SCHEDULE A PROPERTY

All that the piece and parcel of Northern Portion of Site No.C-1, Khata bearing No.343/50-1, 50-2/C-1, Issued by CMC Byatarayanapura and BBMP, Measuring East to West: 45.5 feet and North to South: 24 feet, Total measuring 1092 Square feet, formed in Sy.No.50/1 and 50/2, situated at Sreerampura Village, Yelahanka Hobli, Bengaluru North Taluk, Layout Named as Royal Enclave, Bangalore District.

And Bounded by:- East by : Private Property West by : Road, North by : Khata No.50/1 & 50/2/B-1 (measuring East to West: 45 feet and North to South: 15 feet, total of 675 Sq feet) South by : Remaining Portion, i.e 1001 Sq feet of original Site No.C-1.

SCHEDULE B PROPERTY

All that the piece and parcel of Northern Portion of Site No.B-1, Khata bearing No.50/1 and 50/2/B-1, Issued by CMC Byatarayanapura and BBMP, Measuring East to West: 45 feet and North to South: 15 feet, Total measuring 675 Square feet, formed in Sy.No.50/1 and 50/2, situated at Sreerampura Village, Yelahanka Hobli, Bengaluru North Taluk, Layout Named as Royal Enclave, Bengaluru District.

And Bounded by: - East by : Private Property, West by : Road, North by : Private Property, South by : Site No.C-1 (CMC Byatarayanapura Khata and BBMP A Khata No. 343/50-1/50-2/C-1, measuring 1092 Sq feet).

Any Person/s, Financial Institution/s, Authority, having any claim, right, title, lien or interest over the schedule property or any part thereof in any manner or objecting the alienation of the schedule properties thereof should intimate the undersigned in writing within 15 days of this Public Notice with all supporting documentary proof, after which period it shall be deemed that there are no objection or if any, the same is/are waived.

SYED IRSHAD AHMED, Advocate
No.478/2, 1st Floor, 1st Main Road,
Anand Nagar, Hebbal Post, Bangalore-24.
Mobile: 9845064262

PUBLIC NOTICE

This is to inform the general public that my client's **SRI. NARENDRA BABU L.** S/o Late Lakshminarasimaiah, aged about 45 years, R/at No. 12, 2nd Floor, 8th Cross, Near Ganesha Temple, Gundappa Compound, V. Nagenahalli, R.T. Nagar Post, Bengaluru-560 032, is agreed to purchase the Schedule Properties from **SRI. SUNDAR RAJ .R** S/o Late Ranganna, aged about 59 years, R/at No.253, Mannarayanapalya, R.T. Nagar Post, Bengaluru- 560 032 and **SMT. Y.S. VIJAYA KUMARI,** W/o K.R. Sudarashan, aged about 61 years, R/at No.1, 1st Block, 5th Temple Street, Malleswaram, Bengaluru- 560 003. The public is hereby inform that any person/s having any manner of right/s, claim/s, charge/s, objection/s against / in respect of the under mentioned Schedule Properties may notify the undersign within 7 days from the date of Publication of this Notice along with documentary proof in support of the same, failing which my client shall proceed to purchase the Schedule Properties and he/she will complete the transaction as if no valid claims are subsisting against the Schedule Properties and further no claim shall be entertained thereafter.

SCHEDULE PROPERTY

Item No.1: All that piece and parcel of Immovable Northern Half Residential Vacant property bearing Site No.169, Assessment No.23/3, Katha No.229, Situated at Sreekantapura @ Anchepalya Village, Dasanapura Hobli, Bangalore North Taluk, Measuring East to West 40 Sq.ft., and North South 15 Sq.ft., Totally measuring 600 Sq.ft. and bounded on as follows: **East by:** 30 feet Road, **West by:** Site No.160, **North by:** Site No.168, **South by:** Same site No.169 remaining Half Portion belongs to the SMT. Y.S. VIJAYA KUMARI.

Item No.2: All that piece and parcel of Immovable Southern Half Residential Vacant property bearing Site No.169, Assessment No.23/3, Katha No.229, Situated at Sreekantapura @ Anchepalya Village, Dasanapura Hobli, Bangalore North Taluk, Measuring East to West 40 Sq.ft., and North South 15 Sq.ft., Totally measuring 600 Sq.ft. and bounded on as follows: **East by:** 30 feet Road, **West by:** Site No.160, **North by:** Site No.168, **South by:** Same site No.169 remaining Half Portion belongs to the SRI. SUNDAR RAJ.R, **South by:** Site No.170.

Sd/- **YOGANANDA .M**
No. 40, Buddha Vihar Road,
Pulikeshinagar, Frazer Tower,
Bangalore-05. Mob: 98444 55547

IN THE COURT OF THE PRL. CIVIL JUDGE AND J.M.F.C AT ANEKAL
ORIGINAL SUIT No. 474/2008

BETWEEN: Mrs. MALI REDDY VIJAYALAKSHMI, W/o Mr. M.V.V. Nagi Reddy, R/o 10/149-E, Rajendranagar, 1st Lane, Gudivada, Krishna District, Andhra Pradesh. Represented by her PA Holder Mr. M.V.V. Nagi Reddy S/o Late Mr. Rosi Reddy ... **PLAINTIFF**

AND: Mr. T. Krishna Prasad, S/o Mr. Tatineni Prakash Rao, aged about 63 years, R/at No.997, 13th Cross, 2nd Main, Indiranagar, H.A.L. 2nd Stage, Bangalore. ... **DEFENDANT**

SUMMONS /NOTICE TO THE PROPOSED LRs OF THE DEFENDANT PROPOSED LRs

1a. Mrs. Sudha Rathnamala, W/o Late T. Krishna Prasad, Major in age, R/at No.997, 13th Cross, 2nd Main, Indiranagar, H.A.L. 2nd Stage, Bangalore. **1b. Ms. Rama Devi,** D/o Late T. Krishna Prasad, Major in age, R/at No.997, 13th Cross, 2nd Main, Indiranagar, H.A.L. 2nd Stage, Bangalore. **1c. Ms. Bharathi,** D/o Late T. Krishna Prasad, Major in age, R/at No.997, 13th Cross, 2nd Main, Indiranagar, H.A.L. 2nd Stage, Bangalore.

WHEREAS, the plaintiff has instituted the above suit against Mr. T. Krishna Prasad, the husband of the first of you and the father of the remaining of you, seeking Judgement and Decree for Declaration that she is the absolute owner of the suit schedule property and for permanent injunction in protection of her possession or in the alternative for decree of possession as to the suit schedule property and that the plaintiff has sought to implead you as the LRs of the defendant on his demise.

Hence you are hereby directed to appear in person or through a pleader on **16/11/2021** at 11 AM before this Court to answer the said suit. Take notice that in default of your appearance, the above suit will be heard and determined ex-parte.

SCHEDULE

All that piece and parcel of the land bearing Survey No.61, Block No.III, (Survey No. 61/6, wrongly mentioned as Survey No.61/1) situated at Guddanahalli village, Kasaba Hobli, Anekal Taluk, Bangalore District, measuring 3 acres 12 guntas and bounded on the **East by:** Land which belonged to Hosahalli Nanjunda Reddy, now bearing Survey No. 61/7, **West by:** Land which belonged to Kanamanahalli Venkataramanappa, now bearing Survey No. 61/5, **North by:** Land which belonged to Kanamanahalli Venkataramanappa, bearing Survey No. 64/1 & Land bearing Survey No.62, **South by:** Land which belonged to Sunka Reddy, now bearing Survey no.61/6.

Given under my hand and seal of the court on this 18/8/2021.

By order of the Court, Chief Minsiterial Officer, Sr. Civil Judge and JMFC Court, Anekal.

Advocate for Plaintiff: **K. JAYARAM**
Advocate and Legal Consultant,
No.512, III Floor, 'PRABHIT',
8, K.G. Road, Bengaluru – 560 009.

QuoteExpress
TRY TO LEAVE THE EARTH A BETTER PLACE THAN WHEN YOU ARRIVED
SIDNEY SHELDON

Government of Karnataka
Office of the Executive Engineer
PWD Electrical Division, Bangalore-560 001

* * * *

The Executive Engineer PWD Electrical Division, Bangalore invites **Short tender from The Tenderer as a Prime Contractor having valid Electrical License Class-I issued by Electrical Inspectorate, Govt. of Karnataka for Supply, Installation, Testing & Commissioning of Closed Circuit Television Systems for Ground Floor, First Floor, Below Canteen and Old KGID Building of Advocate General Office, High Court, Bangalore KPWD/2021-22/EL/WORK_INDENT126544** Tender's **First Call** for Amount **Rs.54.06 Lakhs.** As per KW-3, STD Conditions. The details may be seen and Downloaded at web site: **www.eproc.karnataka.gov.in.** Downloading from **dt: 30-08-2021 to 08-09-2021 up to 16:00 Hours.** Submitted online in e-Procurement Portal on **08-09-2021 before 16:00 Hours.** Further details contact under signed office at working Hours.

Sd/- Executive Engineer (Ele)
PWD Electrical Division Bangalore-01

Form No INC-26

(Pursuant to rule 30 of the Companies (Incorporation) Rules, 2014)
BEFORE THE CENTRAL GOVERNMENT THROUGH REGIONAL DIRECTOR,
South East Region, Hyderabad

In the matter of sub-section (4) of Section 13 of Companies Act, 2013 and clause (a) of sub-rule (5) of rule 30 of the Companies (Incorporation) Rules, 2014

AND

In the matter of **NOVA PULSE IVF CLINIC PRIVATE LIMITED (CIN: U74900KA2010PTC055474),** having its registered office at 3rd Floor, East Wing, Raheja Towers, M. G. Road, Bangalore, Karnataka – 560 001.

.....Applicant Company

Notice is hereby given to the General Public that the Applicant Company proposes to make application to the Central Government through the Regional Director, South East Region under Section 13 of the Companies Act, 2013 seeking confirmation of the alteration of the Memorandum of Association of the Applicant Company in terms of the Special Resolution passed at an Extra Ordinary General Meeting held on July 30, 2021 to enable the Applicant Company to change its registered office from the "State of Karnataka" to the "State of Maharashtra, within the jurisdiction of Registrar of Companies at Mumbai".

Any person whose interest is likely to be affected by the proposed change of the registered office of the Applicant Company may deliver either on the MCA-21 portal (www.mca.gov.in) by filing investor complaint or cause to be delivered or send by registered post his/her objections supported by an affidavit stating the nature of his/her interest and grounds of opposition to the Regional Director, 3rd Floor, Corporate Bhavan, Bandlaguda, Nagole, Tattiannaram Village, Hayat Nagar Mandal, Ranga Reddy District, Hyderabad - 500 068, Telangana or at the address of Registrar Of Companies, 'E' Wing, 2nd Floor, Kendriya Sadana, Kormangala, Banglore - 560034, Karnataka, within fourteen days of the date of publication of this notice with a copy to the Applicant Company at its Registered Office at 3rd Floor, East Wing, Raheja Towers, M. G. Road, Bangalore, Karnataka – 560 001.

By Order of the Board

FOR NOVA PULSE IVF CLINIC PRIVATE LIMITED

-Sd/-	-Sd/-
Kumar Shobhit Agarwal	**Ritesh Pandey**
Director	**Director**
DIN: 06700803	**DIN: 07088000**

CITY UNION BANK LIMITED
Credit Recovery and Management Department
Administrative Office : No. 24-B, Gandhi Nagar, Kumbakonam - 612 001. **E-Mail id :** crmd@cityunionbank.in, **Ph :** 0435-2432322, **Fax :** 0435-2431746

TENDER-CUM-AUCTION SALE NOTICE UNDER SARFAESI ACT 2002

The following property/ies mortgaged to **City Union Bank Limited** will be sold in Tender-cum-Public Auction by the Authorised Officer of the Bank, under Rule 8 (6) & 9 of the Security Interest (Enforcement) Rules, 2002, under the SARFAESI Act, 2002, for recovery of a sum of **Rs.1,28,48,923/- (Rupees One Crore Twenty Eight Lakh Forty Eight Thousand Nine Hundred and Twenty Three Only)** as on **30-08-2021** together with further interest to be charged from **31-08-2021** onwards and other expenses, any other dues to the Bank by the borrowers / guarantors **No.1) M/s. Eternity Structures Private Limited, No.75/757, Ist Floor, 10th Main, 4th Block Jayanagar, Bangalore - 560011. No.2) Mr. Vijaya Prasad Reddy, S/o. Veera Reddy Akshayah, 4th Floor, 3rd Cross, 5th Main, BOB Colony, JP Nagar - 7th Phase, Bangalore. No.3) Mrs. C.V. Kasthuri, W/o. Vijaya Prasad Reddy Akshayah, 4th Floor, 3rd Cross, 5th Main, BOB Colony, JP Nagar - 7th Phase, Bangalore. No.4) Mrs. Anantha Lakshmi, W/o. Veera Reddy Akshayah, 4th Floor, 3rd Cross, 5th Main, BOB Colony, JP Nagar - 7th Phase, Bangalore.**

Note: That our **148-Bengaluru Jaya Nagar Branch** has also extended financial assistance (CUB OSL SPECIAL-BR:501812080063099) dated **02-04-2020** requested by No.1 of you represented by Nos.2 and 3 of you as Directors for which Nos.2, 3 and 4 of you stood as Co-obligants and Nos. 1, 2, 3 and 4 of you stood as Guarantors for the facility for a total amount of **Rs. 5,50,000/-** at a ROI of **13.75%.** The same has been also classified as **NPA** on **01-12-2020** and the outstanding balance as on **30-08-2021** is **Rs.6,78,053/- (Rupees Six Lakh Seventy Eight Thousand and Fifty Three Only)** plus further interest and penal interest of **2.00%** with monthly rests to be charged from **31-08-2021** till the date of realization.

Immovable Properties Mortgaged to our Bank
Schedule - A : (Property Owned By M/s. Eternity Structures Private Limited)

Item No. 1 : All that piece and parcel of converted property bearing Survey No.78, New Sy.No. 78/2, measuring 0-09.08 Guntas situated at Panathura Village, Varthur Hobli, Bangalore East Taluk, Bangalore. Boundaries : East : Road and remaining land belonging to H.K. Venkatesh, West : Land bearing Sy.No.77/5, North : Land belonging to P.R. Prabhakara Sy.No.78, South : Land belonging to Chandramma and sons.

Item No.2 : All that piece and parcel of converted Eastern side property bearing Survey No.77/5, measuring 15.08 Guntas situated at Panathura Village, Varthur Hobli, Bangalore East Taluk, Bangalore. Boundaries : East : Land bearing Sy.No.78/1 and 78/2 belonging to purchasers, West : Residential apartments on Sy.No.77/5, North : Land bearing Sy.No.79/2, South by : Land bearing Sy.No.79/2.

1) All that Residential Apartment bearing No.112 measuring 1,135 Sq.ft. of super built up area 2 BHK of Eternity Astral alongwith other amenities constructed on Schedule-A property.
2) All that Residential Apartment bearing No.114 measuring 840 Sq.ft. of super built up area 1 BHK of Eternity Astral alongwith other amenities constructed on Schedule-A property.
3) All that Residential Apartment bearing No.105 measuring 1,070 Sq.ft. of super built up area 2 BHK of Eternity Astral alongwith other amenities constructed on Schedule-A property.
4) All that Residential Apartment bearing No.116 measuring 1,125 Sq.ft. of super built up area 2 BHK of Eternity Astral alongwith other amenities constructed on Schedule-A property.
5) All that Residential Apartment bearing No.210 measuring 1,065 Sq.ft. of super built up area 2 BHK of Eternity Astral alongwith other amenities constructed on Schedule-A property.

Reserve Price: Rs.2,00,00,000/-
(Rupees Two Crore Only)

AUCTION DETAILS

Date of Tender-cum-Auction Sale	Venue
12-10-2021	**City Union Bank Ltd., Bengaluru - Jaya Nagar Branch,** No.126, 33rd Cross, 11th Main, 4th Block, Near A.V.R. Swarna Mahal Signal, Jayanagar, Bengaluru Rural - 560011. Telephone No. 080-26639771, 080-26639772 Cell No. 9343130500, 9341010605.

Terms and Conditions of Tender-cum-Auction Sale:

(1) The intending bidders should be present in person for the auction and participate personally and give a declaration in writing to the effect that he/she is bidding for himself / herself. **(2)** The intending bidders may obtain the Tender Forms from **The Manager, City Union Bank Limited, Bengaluru - Jaya Nagar Branch, No.126, 33rd Cross, 11th Main, 4th Block, Near A.V.R. Swarna Mahal Signal, Jayanagar, Bengaluru Rural - 560011. (3)** The intending bidders should submit their bids only in the Tender Form prescribed in sealed envelopes addressed to **The Authorised Officer, City Union Bank Ltd.,** together with a Pay Order / Demand Draft for an EMD of **10%** of the Reserve Price, drawn in favour of **"City Union Bank Ltd.", on or before 12.00 Noon** on the date of Tender-cum-Auction Sale hereby notified. **(4)** For inspection of the property and other particulars, the intending purchaser may contact **Telephone No.080-26639771, 080-26639772, Cell No. 9343130500, 9341010605. (5)** The property/ies are sold on "As-is-where-is", "As-is-what-is" and "whatever-there is" basis. **(6)** The sealed tenders will be opened in the presence of the intending bidders at **01.00 p.m.** on the date of Tender-cum-Auction Sale hereby notified. Though in general the sale will be by way of closed tenders, the Authorised Officer may, at his sole discretion, conduct an Open Auction among the interested bidders who desire to quote a bid higher than the one received in the closed tender process, and in such an event, the sale shall be conferred on the person making highest bid. The sale, however, is subject to confirmation of City Union Bank Limited. **(7)** The successful bidder shall have to pay **25% (inclusive of EMD paid)** of the sale amount **immediately** on completion of sale and the balance amount of **75%** within **15 days** from the date of confirmation of sale, failing which the initial deposit of **25%** shall be forfeited. **(8)** The Sale Certificate will be issued by the Authorised Officer in favour of the successful purchaser only after receipt of the entire sale consideration within the time limit stipulated herein. **(9)** The successful purchaser shall bear the charges/fees payable for conveyance, such as stamp duty, registration fee etc., as applicable under law. **(10)** The successful bidder should pay the statutory dues (lawful house tax, electricity charges and other dues), TDS, GST if any, due to Government, Government Undertaking and local bodies. **(11)** The Authorised Officer shall have all the powers to accept or reject the bids or postpone or cancel the sale without assigning any reason whatsoever.

Place: Kumbakonam, Date: 01-09-2021 **Authorised Officer**

Regd. Office : 149, T.S.R. (Big) Street, Kumbakonam, Thanjavur District, Tamil Nadu - 612 001, **CIN -** L65110TN1904PLC001287, **Telephone No.** 0435-2402322, **Fax :** 0435-2431746, **Website :** www.cityunionbank.com

IN THE COURT OF THE ADDL.CHIEF METROPOLITAN MAGISTRATE AT BENGALURU
C.MISC NO. 2885/2021

BETWEEN: 1) SMT. PREMA W/o Late Gangadhara Swamy, S @ Ganganna Swamy, aged about 41 years, **2) SMT. SHILPA** D/o Late Gangadhara Swamy, S @ Ganganna Swamy, aged about 25 years, **3) SMT. BHOOMIKA.** S.G D/o Late Gangadhara Swamy.S @ Ganganna Swamy, aged about 21 years, All are R/at No. 25/1, Chandrashekar Layout, Shrigandada Kaval, Bengaluru-560091. ... **PETITIONERS**

AND: The Commissioner Chief Registrar of Birth & Deaths, B.B.M.P, BENGALURU. ... **RESPONDENT**

PUBLIC NOTICE

Whereas the above named petitioner No.1 & another have made petition to this court under section 13(3) OF Birth & Death Registration Act, for the grant of Death Certificate in favour of the petitioner in respect of death of Deceased who is husband of the petitioner No. 1 & father to the Petitioners No.2 & 3 named as **SRI. GANGADHARA SWAMY.S @ GANGANNA SWAMY, S/o SHIVARUDRAIAH as he died on 18.01.2018 at No. 26/1, Chandra Shekar Layout, Shrigandadakaval, Bengaluru-91.**

Interested parties are hereby called to appear in this court in person or by pleader duly instructed on **28-09-2021** at about 11.00 A.M informed to show cause against the petitioners failing wherein the appearance will be heard and declare as Ex-parte.

Given under my hand and seal of the Court on 27-08-2021.

By order of the Court, Sheristedar, XXXII A.C.M.M. Court, Bengaluru.

Advocate for Petitioner: **SUBHASH (PATIL)**
No. 11/1, S-26, 2nd Floor, V.M.C. Complex, 10th Cross, Bannappa Park Road, K.G. Road, Bengaluru-560002.

SOUTH WESTERN RAILWAY

Tender Notice No. 13 UBL 2021-22
Dated: 26.08.2021

The undersigned, on behalf of the President of India, invites E-tenders for the following work:

Sl	Item of work	Approx. Value
1	Annual maintenance contract of Railnet at Hubballi (HQRs & Hubballi Division) for a period of two years.	Rs. 12,53,360/-
2	Annual maintenance contract for IPS Systems of M/s. Statcon Power Control System Pvt. Ltd. installed at 30 stations / cabins over Hubballi Division (Total-34 Systems)	Rs. 66,14,087/-

Last date for submission of bids: **Up to 11:00 hrs. of 22.09.2021**

For details log on: www.ireps.gov.in

Divisional Signal & Telecom Engineer
Hubballi

PUB/163/AASP/PRB/SWR/2021-22
S.W.Railways SWRRLY SWRRLY

ಸಾರ್ವಜನಿಕರ ಗಮನಕ್ಕೆ

ನಮ್ಮ ಕಟ್ಟಿದಾರರಾದ ಶ್ರೀ ಜೆ. ಲಕ್ಷ್ಮೀನರಸಿಂಹಯ್ಯ ಬಿನ್ ಲೇಟ್ ಗಂಗಾಹನುಮಯ್ಯ, ವಾಸ: ನಂ.397/6, ಹಳೆ ಮಸೀದಿರಸ್ತೆ, ಎದರನೇ ಕ್ರಾಸ್, ಚಿಕ್ಕಪ್ಪ ಬಲ್ಡಿಂಗ್, ಟಿ. ದಾಸರಹಳ್ಳಿ, ಬೆಂಗಳೂರು-57, ಇವರಿಗೆ ಸಂಬಂದಪಟ್ಟ ಸೈಟ್ ನಂ. 22, ಗ್ರಾಮಠಾಣ ಸಂಖ್ಯೆ: 520, ಅಸ್ಸೆಸ್‌ಮೆಂಟ್ ನಂ. 62/5ರ ನಿವೇಶನ ಪೂರ್ವ-ಪಶ್ಚಿಮ 20-00 ಅಡಿಗಳು, ಉತ್ತರ-ದಕ್ಷಿಣ 30-00 ಅಡಿಗಳು ಒಟ್ಟು 600 ಚದರ ಅಡಿಗಳುಳ್ಳ ನಿವೇಶದ ಮೂಲ ಮಾಲೀಕರಾದ ಶ್ರೀಮತಿ ಡಿ. ವಿದ್ಯಾವತಿಯವರು ಶ್ರೀಮತಿ ರತ್ನಮ್ಮರವರ ಹೆಸರಿಗೆ ದಿನಾಂಕ: 02.05.1997 ರಂದು ಸಬ್. ರಿಜಿಸ್ಟ್ರೇಷನ್ ನೋಟರಿಯವರ ಸಮಕ್ಷವು ಮಾಡಿಕೊಟ್ಟದ್ದನ್ನು ನೋಂದಣಿಯಾಗದ ಜಿ.ಪಿ.ಎ ಮೂಲ ಪತ್ರವು ದಿನಾಂಕ: 01.09.2021 ರಂದು ಸಂಜೆ 5.00 ಗಂಟೆಗೆ ಟಿ. ದಾಸರಹಳ್ಳಿ 2ನೇ ಕ್ರಾಸ್ ನಲ್ಲಿರುವ ಜೆರಾಕ್ಸ್ ಸಂಖ್ಯರಿಗೆ ಹೋಗಿ ಮನೆಗೆ ಹೋಗುವಾಗ ಕಳೆದು ಹೋಗಿರುತ್ತದೆ. ಈ ಬಗ್ಗೆ ಇ-ಕಂಪ್ಲೆಂಟ್ ಕೊಟ್ಟದ್ದು ಕ್ರಮ ಸಂಖ್ಯೆ: 0041366/2021 ದಿನಾಂಕ: 01.09.2021 ಆಗಿದ್ದು ಸಿಕ್ಕವರು ದಯವಿಟ್ಟು ಹತ್ತಿರದ ಬಾಗಲಗುಂಟೆ ಪೊಲೀಸ್ ಠಾಣೆ ಅಥವಾ ಸಂಪರ್ಕಿಸಿ.

ವಿ.ಜಿ. ಮಂಜುನಾಥ್, ವಕೀಲರು
ನಂ.17/3, ವಿದ್ಯಾನಗರ, ಟಿ. ದಾಸರಹಳ್ಳಿ, ಬೆಂಗಳೂರು 560057. ಮೊಬೈಲ್ : 9620399285/9513826154
ದಿನಾಂಕ: 02.09.2021

Government of India
MINISTRY OF FINANCE
DEPARTMENT OF FINANCIAL SERVICES (BANKING DIVISION)
DEBTS RECOVERY TRIBUNAL-II, BENGALURU

LIC Jeevan Mangal Building, 2nd Floor, No.4, Residency Road, Bengaluru-560 025.
Tel : 080-22244324, Fax : 080-22244325/6

सत्यमेव जयते

SALE PROCLAMATION

PROCLAMATION OF SALE UNDER RULES 38, 52[2] OF SECOND SCHEDULE TO THE INCOME TAX ACT, 1961 READ WITH THE RECOVERY OF DEBTS AND BANKRUPTCY ACT 1993

TRC No.395/2018 IN T.A.No.1722/2017 (OA No.928/2014)

Between :
United Bank of India (now Punjab National Bank) and M/s Rai shakti steel Industries Pvt Ltd
To : **(1). M/s Rai Shakti Steel Industries Private Ltd** (formerly known as Shakthi industries) a private Limited company registered under companies Act, 1956 having its registered office at No.37 A, Jigani industrial area, Road No.3, Anekal, Bangalore - 560 105. **(2). Mr Radheshyam Rai, S/o Kanhai Rai (Director of M/s Rai Shakti steel Industries Pvt Ltd & Guarantor), (3). Mrs. Dhoopa Devi Rai,W/o Late Rampher Rai (Guarantor) and (4) Mr. Krishna Murali Rai, S/o Kanhai Rai.** Defendants No (2) to (4) are residing at No.686/2, 16th D Main, HAL II stage, Near Rotary Club, Indira Nagar, Bangalore - 560 008.

The under mentioned property will be sold by **"Online Electronic Bidding"** through the website: **http://drt.auctiontiger.net** on **11 October 2021 between 11.00 AM to 11.30 AM** for recovery of an amount of **Rs.8,56,28,936 (Rupees Eight Crores Fifty Six Lakhs Twenty Eight Thousand Nine Hundred and Thirty Six)** as on 31.01.2021 plus further interest and costs till realization of debt as per recovery certificate bearing TRC No.395/2018 in TA No.1722/2017 (OA No.928/2014 in DRT 1 Bengaluru)

Date and Time of E-Auction	11th October 2021 Between 11:00 AM to 11:30 AM.
Last date and time for bids/tender submission	07th October 2021 within 15:00 Hrs (3 PM)
Reserve Price	**Rs. 5,37,00,000/- (Rupees Five Crore Thirty Seven Lakhs Only)**
Earnest Money Deposit (EMD)	**Rs. 53,70,000/- (Rupees Fifty Three Lakhs Seventy Thousand Only)**
Bid increment amount	Rs.1,00,000.00 (Rupees One Lakh only)

Schedule of property : All that piece and parcel of immovable property measuring 4045 sq metres situated at No.37 A in survey No 126 and 130, in Industrial area of Jigani west, Jignai Hobli, Anekal Taluk, Bangalore District standing in the name of Shri. Radhe shyam Rai along with easementary rights of way and land appurtenant thereto and the building situated therein land bounded as under :

S No.	Survey No.	Measurement	Boundary as per Recovery Certificate	
1	126 and 130	4045 Square Meters	East by	Plot No.34
			West by	Road
			North by	Plot No.37B
			South by	Plot No.36 A and 36 C

For Terms and conditions of sale-visit website : http://drt.auctiontiger.net of M/s. e-Procurement Technologies Ltd, (Auction Tiger) Ahmedabad, Contact No. 9722778828 or 079-6813-6841/55/51 or 079-6813-6800, Email Id- Karnataka@auctiontiger.net, praveen.thevar@auctiontiger.net. Contact person - Mr. Praveen Kumar Thevar-9722778828.

The present sale is subject to the outcome of Writ Petition No. 5842 of 2020 (GM-DRT) pending before The Honorable High court of Karnataka at Bengaluru. For further details contact Mr.S R Madhukar, Assistant General Manager, Punjab National Bank, SASTRA centre, Bangalore East Circle, No.26-27, MG Road, Raheja towers, I Floor ,Bangalore-560001. Contact Mobile : 9632788227

Given under my hand and seal of the Tribunal on this the 1st day of September **2021.**

Sd/-
Recovery Officer II, DRT II, Bengaluru

CITY UNION BANK LIMITED
Credit Recovery and Management Department
Administrative Office : No. 24-B, Gandhi Nagar, Kumbakonam - 612 001. **E-Mail id :** crmd@cityunionbank.in, **Ph :** 0435-2432322, **Fax :** 0435-2431746

RE-TENDER-CUM-AUCTION SALE NOTICE UNDER SARFAESI ACT 2002

The following properties mortgaged to **City Union Bank Limited** will be sold in Re-Tender-cum-Public Auction by the Authorised Officer of the Bank, under Rule 8 (6) & 9 of the Security Interest (Enforcement) Rules, 2002, under the SARFAESI Act, 2002, for recovery of the undermentioned security debts due to the Bank, together with further interest and other expenses, any other dues to the Bank by the borrowers / guarantors mentioned herein below:

PART - 1

Name of the Borrowers: No.1) Mrs. C.A. Sowmya, W/o. Mr. C.P. Appaiah, No.197, 1st Floor, 2nd Cross Street, Near Saibaba Temple, Koramangala 7th Block, Bangalore South, Bangalore - 560 095. Also at:- Mrs. C.A. Sowmya, W/o. Mr. C.P. Appaiah, Flat No.104, 1st Floor, Neha Sadan, Sy.No.11, Ward No.192, Singasandra, Begur Hobli, Bengaluru South - 560 068. No.2) Mrs. T.M. Saraswathy, W/o. Mr. T.M. Monnaiah, No.197, 1st Floor, 2nd Cross Street, Near Saibaba Complex, Koramangala 7th Block, Bangalore South, Bangalore - 560 095.

Outstanding Liability Amount: Rs.54,07,590/- (Rupees Fifty Four Lakh Seven Thousand Five Hundred and Ninety Only) as on **12-02-2020** plus accrued interest to be charged from **13-02-2020** plus other expenses, any other dues to the Bank by the borrowers / guarantors.

Description of the Immovable Properties Mortgaged to our Bank	Reserve Price	Date & Time of Auction
(Property Owned by Mrs. C.A. Sowmya, W/o. Mr. C.P. Appaiah) **Schedule - A:-** All that piece and parcel of residentially converted vacant site bearing No.7, Old Khatha No.193, present Bruhat Bangalore Mahanagara Palike New Municipal No.730/253/ 254/11/7, formed out of the Residentially converted Survey No.11, situated at Singasandra Village, Begur Hobli, Bangalore South Taluk,192 Ward of BBMP, measuring East to West - 91.8 Feet, North to South - 103 Feet in all 9,455.4 Square Feet together with all rights, appurtenances whatsoever whether underneath or above the surface and Bounded on the:- East by - Private Property, West by - 30 Feet Road, North by - Private Property, South by - Krishnappa's Property. **Schedule - B:-** Apartment bearing No.104 in First Floor in the building Neha Sadan to be constructed on Schedule - A Property measuring 1,250 Square Feet of super built-up area containing 2 Bed Rooms, Hall Dining and Kitchen, one covered car parking along with proportionate share in common area such as Passages, Lobbies, Staircase, Lift excluding Terrace, contained with the Residential Apartment known as Neha Sadan to be constructed on Schedule Property as per building Specification (Annexure - 1) Property is Bounded on its sides as under:- East - Corridor, West - 103 Flat, North - Open to Sky, South - Corridor. **Schedule - C:-** 227 Square Feet of undivided share of right, title and interest in land of the Schedule - A Property.	₹ 35,00,000/- (Rupees Thirty Five Lakh Only)	20-09-2021 at 03.00 p.m.

PART - 2

Name of the Borrowers: No.1) Mrs. C. Praveena, W/o. Mr. C. Ravindranath Reddy, No.86, 3rd Cross, 3rd Main, Annayappa Layout, Sarakki Village, JP Nagar 1st Phase, Bangalore South, Bangalore - 560 078. No.2) Mr. C. Ravindranath Reddy, S/o. Mr. Mallikarjuna Reddy, No.86, 3rd Cross, 3rd Main, Annayappa Layout, Sarakki Village, JP Nagar 1st Phase, Bangalore, South Bangalore - 560 078.

Outstanding Liability Amount: Rs.69,45,519/- (Rupees Sixty Nine Lakh Forty Five Thousand Five Hundred and Nineteen Only) as on **12-02-2020** plus accrued interest to be charged from **13-02-2020** plus other expenses, any other dues to the Bank by the borrowers / guarantors.

Description of the Immovable Properties Mortgaged to our Bank	Reserve Price	Date & Time of Auction
(Properties Owned by Mrs. C. Praveena, W/o. Mr. C. Ravindranath Reddy) **Schedule - A:-** All that piece and parcel of land bearing converted Sy.No.138/3, situated at Site No.200/1, in New BBMP Katha 1002/1199/1093/882/200/1, in Sy.No.138/3, situated at Sarvaboumanagar, Bilekahalli Village, Begur Hobli, Bangalore South Taluk, Bangalore, measuring East to West - 120 ft., North to South - 80 ft., Totally measuring 9,600 Sq.ft. and Bounded on:- East by - 30 Feet Road, West by - Private Property, North by - 30 Feet Road, South by - 30 Feet Road. **Schedule - B:-** An undivided 312 Sq.ft. share in the land comprised in the Schedule - A Property. **Schedule - C:-** All that piece and parcel of the Flat bearing No.403 in the Fourth Floor, in the Residential Apartment known as Neha Legend, to be constructed on the Schedule - A Property, consisting of Living, Dining and Three Bed Rooms, having super built-up area of 1,450 Sq.ft., equipped with Flooring, Sanitary, Electricity Wiring and Other Facilities with Car Parking Space in the Stilt Floor.	₹ 50,00,000/- (Rupees Fifty Lakh Only)	20-09-2021 at 04.00 p.m.

Venue of Re-Tender-cum-Auction : City Union Bank Limited, R.T. Nagar - Bangalore Branch, 590, HMT Layout, 4th Cross, R.T. Nagar, Bangalore - 560 032. Telephone No: 080-23337000, Cell No. 9342855177

Terms and Conditions of Re-Tender-cum-Auction Sale :

(1) The intending bidders should be present in person for the auction and participate personally and give a declaration in writing to the effect that he/she is bidding for himself / herself. **(2)** The intending bidders may obtain the Tender Forms from **The Manager, City Union Bank Limited, R.T. Nagar- Bangalore Branch, 590, HMT Layout, 4th Cross, R.T. Nagar, Bangalore - 560 032. (3)** The intending bidders should submit their bids only in the Tender Form prescribed in sealed envelopes addressed to **The Authorised Officer, City Union Bank Ltd.,** together with a Pay Order / Demand Draft for an EMD of 10% of the Reserve Price, drawn in favour of **"City Union Bank Ltd.", on or before 02.00 p.m. for PART - 1 & on or before 03.00 p.m. for PART - 2. (4)** For inspection of the property and other particulars, the intending purchaser may contact: **Telephone No: 080-23337000, Cell No. 9342855177. (5)** The property/ies are sold on "As-is-where-is", "As-is-what-is" and "whatever-there is" basis. **(6)** The sealed Tenders will be opened in the presence of the intending bidders at **03.00 p.m. for PART - 1 & 04.00 p.m. for PART - 2** properties on the date of Tender-cum-Auction Sale hereby notified. Though in general the Sale will be by way of closed Tenders, the Authorised Officer may, at his sole discretion, conduct an open auction among the interested bidders who desire to quote a bid higher than the one received in the closed Tender process, and in such an event, the Sale shall be conferred on the person making highest bid. The sale, however, is subject to confirmation of **City Union Bank Limited. (7)** The successful bidder shall have to pay **25% (inclusive of EMD paid)** of sale amount **immediately** on completion of sale and the balance amount of **75%** within **15 days** from the date of confirmation of sale, failing which the initial deposit of **25%** shall be forfeited. **(8)** The Sale Certificate will be issued by the Authorised Officer in favour of the successful purchaser only after receip

PUBLIC NOTICE

It is hereby notified that, my clients have agreed to purchase the Schedule property from its owner **Sri.G.N.VENUGOPAL** S/o Late Narayana Swamy, residing at No.851, 6th Ward, Ganigara Street, Devanahalli Town.

Apart from the said Owner, if any other person/s have any manner of right, title and or interest or claim or charge or lien over the Schedule property or otherwise have any lawful objection/s for sale of the Schedule Property by the aforesaid Owner, they are hereby called upon to file their objection/s in writing, along with the photocopies of documents on which they rely, with the undersigned, within **7 days** from the date of publication of this notice. Objection/s received thereafter will not be binding on my clients.

SCHEDULE

Item No.1 property:

All that piece and parcel of the residential land bearing **Sy.No. 4, measuring 1 Acre 16 Guntas,** situated at **Upparahalli Village,** Kasaba Hobli, Devanahalli Taluk & bounded on:

East by : Railway lane and NH 7,
West by : Kharab & Road,
North by : Land bearing Sy.No.5 & 6,
South by : Land bearing Sy.No.2 & 3.

Item No.2 property:

All that piece and parcel of the residential land bearing **Sy.No. 7/1, measuring 2 Acres 36 Guntas,** situated at **Upparahalli Village,** Kasaba Hobli, Devanahalli Taluk & bounded on:

East by : Railway Gate,
West by : Road,
North by : Road and private land,
South by : Private Land.

Sd/- S.F.Goutam Chand,
Advocate
Goutam Associates
No.60, 2nd Floor, Kanakapura Road,
Basavanagudi, Bengaluru – 560 004.

PUBLIC NOTICE

Our clients **SMT. HAEMALATHA S,** W/o. Sivaprakasam G., aged about 54 years,

SRI.S. HARIRHAM, S/o. Sivaprakasam G., Aged about 34 years, **SRI. S. JAYARAM** S/o. Sivaprakasam G. Aged about 29 years,Residing at. Old No. 126, New No. 20, 6th Street, 1st Sector, K.K. Nagar,Chenai, Tamilnadu-600078 are desirous of purchasing all that piece and parcel of immovable property more-fully described in the schedule hereunder (**"Schedule Property"**) and have entered into registered sale agreement dated 26.08.2021 with its present owners,

SRI. MANJUNATHA REDDY, S/o. Ramaswamy Reddy, aged About 55 Years, **SRI. MOHAN. M,** S/o. Manjunatha Reddy, Aged About 31 Years, **SMT. NIRMALA M.** W/o. Manjunatha Reddy,Aged About 53 Years, **SMT.VAISHNAVI M.** D/o. Manjunatha Reddy, Aged About 34 Years, All are residing at No-42, 2nd Cross, Chowdaiah Block, R.T. Nagar, Bengaluru-560032. It is reported that the owners have acquired the right, title and interest over the schedule property by virtue of the Gift Deed vide registered document dated 17-04-2001 bearing document No-600/2001-01, Volume: 6760, at Pages 174 to 181 of Book I dated 08-05-2001 in the office of the Sub-Registrar, Bangalore North Taluk and which got rectified subsequently vide registered rectification as document No-10039/2001-02, Stored in CD No-49 of Book-I dated 15-10-2001 in the office of the Senior Sub-Registrar, Bangalore North Taluk.

Any person or persons asserting any charge, lien, right, title, agreement, interest or claim on the schedule property or any part thereof in any manner or having any claim against the schedule property or the documents thereof or against the owners or objection to such sale in favour of our clients should lodge his/her/their/its objections or claims with supporting documents with the undersigned within **SEVEN DAYS (7 Days)** of the issuance of this Public Notice, after which period my client shall proceed with the purchase of the schedule property on the basis that there are no claims of whatsoever nature with regards to the schedule property.

SCHEDULE PROPERTY

All that piece and parcel of the Residential Property bearing portion of Site No. 42 portion of Assessment No. 76, Katha No. 1523, of Cholanayakanahalli Village, Kasaba Hobli, Bengaluru North Taluk, and presently situated at within the administrative jurisdiction of BBMP, Bengaluru and assigned the New Municipal No-20, PID No-96-19-20, situated at 2nd Cross, Chowdaiah Block, BBMP Ward No-21, Bengaluru, measuring East to West 55 Feet and North to South 31 in all measuring 1705 Sq. Ft along with RCC building with all civic amenities and bounded on the that:-

East By : Road, West By : Property of Sri. Ramakrishna Reddy, North By : North Portion of Site No. 42, measuring 20 X 55 Belongs to Sri. G. Venkappa Hegde, and then property of Sri. Veeranna, South By : Property of Sri. Munimarapp

H. B. Chandrashekar, HB Law Associates, Advocate
#4/20, 1st 'B' Main Road, 1st 'N' Block, KN Sri Hari Road, Nagapura Extension, Near Ganapathi Temple, Rajajinagar, Bengaluru-560 010.
Date: 03-09-2021

THE HOTEL INDUSTRIALISTS CO-OPERATIVE BANK LTD.,

Regd. Office: "Sahakara Sourabha", No.234, 2nd Cross, 4th Main, Chamarajapet, Bengaluru - 560 018. Phone: 080-26678329, 26612482, 41277283, E-mail: ho@hicbank.com, Website: www.hicbank.com

DEMAND NOTICE

NOTICE UNDER SECTION 13(2) OF CHAPTER III OF THE SECURITISATION AND RECONSTRUCTION OF FINANCIAL ASSETS AND ENFORCEMENT OF SECURITY INTEREST ACT 2002

At their request, Bank has extended credit facilities to the below mentioned individuals against secured assets through its below mentioned branches. The relevant particulars of the property on which they have created security interest by execution of security agreement/documents & creation of mortgage by way deposit of title deeds are furnished hereunder. As the operation and conduct of the financial assistance/ credit facilities have become irregular, the debts have been classified as Non Performing Assets in accordance with the directives / guidelines issued by Reserve Bank of India consequent to the default committed by the borrower in repayment of the principal debt and interest thereon. As the demand notice sent by register AD calling upon them, was un-served/ not acknowledged / addressee left / this publication is now issued.

1. Name and Address of the Borrower: Mrs. Amrutha Venkatesh W/o K.N.Venkatesh No.101, 2nd Main Road, Upkar Residency, Vishwaneedam, Bangalore-560091. **Also at:** M/s. Sri Ventures Eco Energy India Pvt. Ltd., No.82/1, 1st Floor, Dr. Rajkumar Road, Rajajinagar, Bengaluru-560021.

(1) Account Number : IPL-11707 Limit Amount : Rs.43,00,000/-
(2) Account Number : IPL-7808 Limit Amount : Rs.25,00,000/-

Out Standing Loan Amount :- Rs.15,67,698/- (Rupees Fifteen Lakhs Sixty Seven Thousand Six Hundred Ninety Eight Only) as On **30.06.2021,** together with further interest thereon with effect from **01.07.2021** at the contractual rates together with costs, charges, other monies until payment or realization.

Date of NPA: 02.04.2020 Demand Notice dtd: 28.07.2021 Branch : Chamrajpet

Description of the property :- (Details of Hypothecated assets and details of mortgaged properties of the Borrower/Guarantor/Co-Obligant)), All that piece and parcel of the House property bearing Site No.85, formed out of Converted Survey No.63, situated at Hullalu Village, Yeshwanthpura Hobli, Bangalore North Taluk, Now No. 85, 1st Main Road, 3rd Cross Road, Upkar Residency, Vishwaneedam, Bangalore and measuring on the East to West 40 feet and on the North to South 60 feet, and in all measuring 2400 sq.ft Bounded by : East : Property bearing No.84, West : Road, North : Road, South: Property bearing No. 115. Built Area : About SF=1600 sq.ft + GF=1650 sq.ft. + FF+SF=3200 sq.ft. with RCC Roofed house.

2. Name and Address of the Borrower: Mr. Venkatesh.K.N S/o Narayana Iyengar K.N No.101, 2nd Main Road, Upkar Residency, Vishwaneedam, Bangalore-560091. **Also at:** M/s. Sri Ventures Eco Energy India Pvt. Ltd., No.82/1, 1st Floor, Dr. Rajkumar Road, Rajajinagar, Bengaluru-560021.

(1) Account Number : IPL-11907 Limit Amount : Rs.7,00,000/-
(2) Account Number : IPL-6907 Limit Amount : Rs.20,00,000/-
(3) Account Number : IPL-1808 Limit Amount : Rs.10,00,000/-

Out Standing Loan Amount :- Rs.11,69,626/- (Rupees Eleven Lakhs Sixty Nine Thousand Six Hundred Twenty Six Only) as On **30.06.2021,** together with further interest thereon with effect from **01.07.2021** at the contractual rates together with costs, charges, other monies until payment or realization.

Date of NPA: 03.04.2017 Demand Notice dtd: 28.07.2021 Branch : Chamrajpet

Description of the property :- (Details of Hypothecated assets and details of mortgaged properties of the Borrower/Guarantor/Co-Obligant)), All that piece and parcel of the House property bearing Site No.129 and 130, Assessment No.22, Old Katha No.162, New Katha No. 463 (452), Situated at K G Srikantapura Village, Dasanapura Hobli, Bangalore North Taluk, Bangalore and measuring East to West 60 feet and North to South 80 feet, in all measuring 4800 Square feet. Bounded by : East : Road, West : Private Property, North : Property bearing No. 131, South : Property bearing No. 128.

3. Name and Address of the Borrower: (1) Mr.Nandan K.V S/o Venkatesh K N M/s. Sri Ventures Eco Energy India Pvt. Ltd., No.82/1, 1st Floor, Dr. Rajkumar Road, Rajajinagar, Bengaluru-560021 **(2) Mr. Venkatesh.K.N**. S/o Narayana Iyengar K N, M/s. Sri Ventures Eco Energy India Pvt. Ltd., No.82/1, 1st Floor, Dr. Rajkumar Road, Rajajinagar, Bengaluru-560021.

Account Number : IPL-655 Limit Amount : Rs.40,00,000/-

Out Standing Loan Amount :- Rs.34,19,319/- (Rupees Thirty Four Lakhs Nineteen Thousand Three Hundred Nineteen Only) as On **30.06.2021,** together with further interest thereon with effect from **01.07.2021** at the contractual rates together with costs, charges, other monies until payment or realization.

Date of NPA: 08.10.2020 Demand Notice dtd: 28.07.2021 Branch : Chamrajpet

Description of the property :- (Details of Hypothecated assets and details of mortgaged properties of the Borrower/Guarantor/Co-Obligant)), All that piece and parcel of the House property bearing Site No.129 and 130, Assessment No.22, Old Katha No.162, New Katha No. 463 (452), Situated at K G Srikantapura Village, Dasanapura Hobli, Bangalore North Taluk, Bangalore and measuring East to West 60 feet and North to South 80 feet, in all measuring 4800 Square feet. Bounded by : East : Road, West : Private Property, North : Property bearing No. 131, South : Property bearing No. 128.

4. Name and Address of the Borrower: Mr. Srinandan K.V S/o K N Venkatesh, No.25, Krishna Kamala Enclave, Uttarahalli, Bangalore. **Also at:** M/s. Sri Ventures Eco Energy India Pvt. Ltd., No.82/1, 1st Floor, Dr. Rajkumar Road, Rajajinagar, Bengaluru-560021.

Account Number : IPL-739 Limit Amount : Rs.25,00,000/-

Out Standing Loan Amount :- Rs.23,57,265- (Rupees Twenty Three Lakhs Fifty Seven Thousand Two Hundred Sixty Five Only) as On **30.06.2021,** together with further interest thereon with effect from **01.07.2021** at the contractual rates together with costs, charges, other monies until payment or realization.

Date of NPA: 08.10.2020 Demand Notice dtd: 28.07.2021 Branch : Chamrajpet

Description of the property :- (Details of Hypothecated assets and details of mortgaged properties of the Borrower/Guarantor/Co-Obligant)), **Schedule - A :** All that piece and parcel of the Immovable Property, a First Floor of the building bearing Municipal Katha No. 50/2, PID No. 23-31-50/2 situated at Dr. Rajkumar Road (80 feet Road), 3rd Stage, Prakashnagar, Rajajinagar, Ward No. 23, Bangalore measuring East to West 26'6"" + 25'6"/2 and North to South 47'0" + 52'0"/2, totally measuring 1287 sq.ft along with Exclusive Terrace rights. Bounded by : East : Private Property No. 82 Eastern Portion, West : Dr. Rajkumar Road 80 feet Road), North : 2nd Main Road, South : Private Property No. 81.

Schedule - B : All that piece and parcel of the Immovable property, in First Floor Southern Portion of the Schedule "A" property bearing Municipal No. 50/2, PID No. 23-31-50/2, situated at Dr. Rajkumar Road (80 feet Road), 3rd Stage, Prakash Nagar, Rajajinagar, Bangalore-560021, measuring 573.00 sq. ft. and additional common area of 89 sq. ft. totaling to 662 sq. ft. with 330.75 sq. ft. Undivided share/right, title and interest in the land with one no Exclusive Toilet in North West Guardant of Building along with Common terrace rights. Bounded by : East : Private Property No. 82 Eastern Portion, West : Dr. Rajkumar Road (80 Feet Road) North : Common area & Northern Portion of First Property sold to Mr. T S Chandrashekar, South : Property bearing No.81.

1. Office premised in the First Floor having built up area of 573 sq.ft and additional common area of 89 sq.ft totalling to 662 sq. ft. RCC Roofing built with Bricks and Cement Walls, constructed in the year 2000 having Electricity connection with Mosaic Flooring. **2.** Having undivided share right, title and interest over the land to the extent of 330.75 sq.ft.

If you fail to repay the aforesaid sum with interest and incidental expenses within 60 days from the date of the notice, Bank shall exercise all or any of the rights detailed under sub section (2) of the section 13 of SARFAESI Act. You are also put on notice that in terms of sub section (13) of section 13, you shall not transfer by sale, lease or otherwise the said secured assets detailed above without obtained written consent of the Bank. This notice is without prejudice to Banks rights to initiate such other action or legal proceedings as it deem necessary under any other applicable provisions of law.

Date : 02.09.2021
Place : Bangalore

Sd/- Authorised Officer
The Hotel Industrialists Co-Op Bank Ltd.

Education. Goals.
And game changing decisions.
edex YOUR LIFE COACH
Every Monday with THE NEW INDIAN EXPRESS

HDFC HOUSING DEVELOPMENT FINANCE CORPORATION LTD. CIN L70100MH1977PLC019916

Regd. Office: Ramon House, H T Parekh Marg, 169, Backbay Reclamation, Churchgate, Mumbai- 400020
Regional Office : HDFC House, No.51, Kasturaba Road, Bangalore - 560001. **Ph :** 080 41183000
Fax: 080 22275754, **E-mail : customer.service@hdfc.com, Website:** www.hdfc.com

DEMAND NOTICE

Under Section 13 (2) of the Securitisation And Reconstruction Of Financial Assets And Enforcement Of Security Interest Act, 2002 (Act) read with Rule 3 of the Security Interest (Enforcement) Rules, 2002.

Whereas the undersigned being the Authorised Officer of **Housing Development Finance Corporation Ltd. (HDFC Limited)** under Securitisation And Reconstruction Of Financial Assets And Enforcement Of Security Interest Act, 2002 and in exercise of powers conferred under Section13 (12) read with Rule 3 of the Security Interest (Enforcement) Rules, 2002, issued Demand Notice under Section 13 (2) of the said Act, calling upon the Borrower(s) / Legal Heir(s) / Legal Representative(s) listed hereunder, to pay the amounts mentioned in the Demand Notice, within 60 days from the date of the said Notice, as per details given below. The undersigned have, caused/are getting the said Notice to be pasted on the premises of the last known respective addresses of the said Borrower(s) / Legal Heir(s) / Legal Representative(s). Copies of the said Notice are available with the undersigned, and the said Borrower(s) / Legal Heir(s) / Legal Representative(s), may, if they so desire, collect the respective copy from the undersigned on any working day during normal office hours.
In connection with the above, Notice is hereby given, once again, to the said Borrower(s) / Legal Heir(s) / Legal Representative(s) to pay to HDFC Limited, within 60 days from the date of publication of this Notice, the amount indicated hereinbelow in their name(s), together with further interest @ 18% p.a. as detailed in the said Demand Notice from the date mentioned below in column (c) till the date of payment and / or realisation, read with the loan agreement and other documents/writings, if any, executed by the said Borrower(s). As security for due repayment of the loan, the following Secured Asset has been mortgaged to HDFC Limited by the said Borrower (s) respectively.
Attention of the Borrower(s) / Legal Heir(s) / Legal Representative(s) is invited to the provisions of sub-section (8) of section 13 of the Act, in respect of time available to redeem the secured asset.

Sr. No.	Name of Borrower(s) / Legal Heir(s) / Legal Representative (s)	Total Outstanding Dues	Date of Demand Notice	(Description of Secured Asset in respect of which Security Interest has been created)
(a)	(b)	(c)	(d)	(f)
1	**(1) Mr. Shakeeb Ahmad Hulikatti (Borrower),** Flat 1112, Sobha Amuthyst Apartment, Kannamangala, Whitefield, Bengaluru 560 067, **(2) Mr. Shakeeb Ahmad Hulikatti,** E-1006, Sobha Amethyst, Kannamangala, Whitefield, Hoskote Main Road, Bengaluru 560 067, **(3) Mr. Shakeeb Ahmad Hulikatti,** Societe Generale Global Solution Centre Private Limited, **Designation:** Fixed Income Strateg, **Department:** Mark/Grs, Employee No: 3884, Floor- 3, 7 & 8, Block-12, Building-6, Pritech Park Sez, Bellandur Village, Bellandur S.O, Bengaluru 560 103, **(4) Mr. Shakeeb Ahmad Hulikatti,** S No CTS No 94/24A+94/24B/1B1/SP, House CTS No 94/24A Colony Malamaddi, Street 2nd Cross, Railway Station Road, Dharwad 580 007.	**Loan Account No. (1) 627301268 Rs.34,07,927/- (2) 627900667 Rs. 6,79,593/- (3) 628277383 Rs. 11,259/- Total Rs.40,98,779/- (Rupees Forty Lakhs Ninety Eight Thousand Seven Hundred Seventy Nine Only) as on 31.07.2021**	**26.08.2021 N.P.A. Date: (e) 31.01.2021**	All that piece and parcel of the property bearing CTS No.94/24A+94/24B/1B1B/SP, measuring **172.3/0 Square Yards,** with house constructed with R.C.C Roofing, measuring 92.93 Square Meters, Mahanagara Palike PID No.**16/849,** Khata **No.13038/A,** Ward No.16, situated at Saptapur Village, Malamaddi 2nd Cross, Railway Station Road, Dharwad City, Dharwad Taluk and Dharwad Sub Registrar, comes within the limits of HDMC Dharwad, and any further building constructed thereon, bounded by: East :The property of Gundo Tankasali, West :The property of Ratna Kulkarni, North : Road, South : CTS No.94/1A/1B1/SP.
2	**(1) Mr. Sriramulu P (Borrower),** No 35, Lalit Mahal, 1st Cross, Virupakshapura, Chikkabettahalli BO, Bengaluru 560 097, **(2) Mr. Sriramulu P,** Play Sports Surfaces & Recreational Solutions Private Limited, **Designation:** General Manager Proj, **Department:** Sports, **Employee No:** P001, No 183/4 Kodigenahalli, Thindlu Main Road, Uidymyapur Post, Chikkabettahalli BO, Bengaluru 560 097, **(3) Mr. Sriramulu P,** Plot 35, House 35, Old,Katha, No 482/35, Present, Katha, No 82/482/35, Prprty, No 193/5, Kodigehalli, Village, Yelahanka Hobli, Bengaluru 560 097, **(4) Mrs. Anitha G (Co-Borrower),** No 35, Lalit Mahal, 1st Cross, Virupakshapura, Vidyaranyapura SO, Bengaluru 560 097, **(5)Mrs. Anitha G,** Plot 35, House 35, Old, Katha, No 482/35, Present, Katha, No 82/482/35, Property, No 193/5, Kodigehalli, Village, Yelahanka Hobli, Bengaluru 560 097.	**Loan Account No. (1) 627612076 Rs. 81,72,533/- (2) 627612100 Rs. 18,50,126/- (3) 631003827 Rs. 8,59,257/- (4) 631003906 Rs. 60,460/- Total Rs.1,09,42,376/- (Rupees One Crore Nine Lakhs Forty Two Thousand Three Hundred Seventy Six Only) as on 31.07.2021**	**26.08.2021 N.P.A. Date: (e) 30.04.2021**	All that piece and parcel of the residential property bearing Vacant **Site No.35,** old Khatha **No.482/35,** presently bearing Khatha No.82/482/35, issued by the Bruhat Bangalore Mahanagara Palike, Property bearing No.193/5, situated at Kodigehalli Village, Yelahanka Hobli, Bangalore North Taluk, Measuring East to West : 30'-0" (Thirty) Feet and North to South : 40'-0" (Forty) feet, Totally **1200 Square Feet** and building any constructed/ to be constructed there on present and future, bounded on: East by: Site No.34, West by : Site No.36, North by : Site No.22, South by : Road.
3	**(1) Mrs. Aasima Samreen (Borrower),** No 5,1st B Cross, Boopasandra Bright Garden, Main Road, Near SBM, RMV Extension 2nd Stage, Bengaluru 560094, **(2) Mrs. Aasima Samreen,** Flat-1, Ground Floor, Bright Garden Apartment, S No 13/1, Khata No.5, 1 B Cross, Bhoopasandra Main Road, Bengaluru 560094, **(3) Mr. Mohammed Mutahar (Co-Borrower),** No 5,1st B Cross, Bholupsandra Bright Garden, Main Road, Near SBM, RMV Extension 2nd Stage, Bengaluru 560094, **(4) Mr. Mohammed Mutahar,** Flat No 402,43 Sheriff Spendor, 6th Cross, Central Excise Layout, RMV 2nd Stage, Bengaluru 560094, **(5) Mr. Mohammed Mutahar, Brith Star, Designation:** Proprietor, No 1, 5th A Cross, Next to SBI, Bhoopsandra Main Road, RMV Extension 2nd Stage, Bengaluru 560094. **(6) Mr. Mohammed Mutahar,** Flat-1, Ground Floor, Bright Garden Apartment, S No 13/1, Khata No.5, 1 B Cross, Bhoopasandra Main Road, Bengaluru-560094.	**Loan Account No. (1) 622914993 Rs.37,54,345/- (2) 622915028 Rs. 9,21,372/- Total Rs.46,75,717/- (Rupees Forty Six Lakhs Seventy Five Thousand Seven Hundred Seventeen Only) as on 31.07.2021**	**26.08.2021 N.P.A. Date: (e) 28.02.2021**	**Schedule-A :** All that piece and parcel of the Residential Site bearing **No.13/1,** now bearing BBMP Khatha **No.5,** PID No.100-446-5 **(Old Assessment No.40 Katha no.239)** situated at Bhoopasandra Village, Kasaba Hobli, Bangalore North Taluk now known as 1st B Cross, Bhoopsandra, Ward No.100, sanjaynagar, Bangalore, coming under the administrative jurisdiction of Bruhat Bangalore, Mahanagara Palike measuring East to West 50 ft, North to South 40 ft, in all measuring **2000 Sq.Ft** and Bounded on the: East by:28 ½ feet Road, West by : Private property, North by : Property bearing Site No.12, South by : Property bearing site no.13 **Schedule-B : 257 sq.ft** of undivided share, right, title, interest and ownership in the Schedule 'A' property. **Schedule-C :** The Residential Flat/Apartment **No.G-1,** on the Ground Floor, of the building known as **"BRIGHT GARDENS",** having a super built up area of **944 sq ft** constructed in the Schedule 'A' property, with one open car parking space in the building with Granite/Vitrified flooring & wooden windows. The Flat is provided with water,electricity and sanitary connection.
4	**(1)Mr. Shanker Fatumal (Borrower),** Alpine Pyramid, 1004 E Block, Rajiv Gandhi Nagar, Opp Railway Track, Sahakarnagar, Bangalore North, Byatarayanapura, Bengaluru 560 097, **(2) Mr. Shanker Fatumal,** VIR Retail Private Limited, Designation: Head of Sourching, Department: Marketing, Employee No: 003, No 107, Industrial Suburb, II Stage, Yeshwantpur, Bengaluru 560 022, **(3) Mr. Shanker Fatumal,** Flat No J8-703, Provident Wellworthcity -Building J, Kadthanamale Village, Hesaraghatta Hobli, Bangalore North Taluk, Bengaluru 560 088.	**Loan Account No. (1) 606002002 Rs.20,79,333/- (2) 618869133 Rs. 9,64,862/- Total Rs.30,44,195/- (Rupees Thirty Lakhs Forty Four Thousand One Hundred Ninety Five Only) as on 31.07.2021**	**26.08.2021 N.P.A. Date: (e) 31.01.2021**	**Schedule – 'A' :** All that piece and parcel of residentially converted land bearing **Sy.No.30 (7 Acres 24.5 guntas),** 31 (6 Acres 25.5 Guntas), 32 (9 Acres 02 Guntas), 33 (9 Acres 37.25 guntas), 34 (6 Acres 0.5 Guntas) and 161 (2 Acres) of Kadatanamale Village, Hesaraghatta Hobli, Bangalore North Taluk, Bangalore in all measuring **41 Acres 9.75 Guntas (i.e 17,96,576.51 Sq.fts)** (which includes the land relinquished to an extent of **10 acres 28.68 guntas (i.e 4,66,843.94 sq.fts)** in favour of member secretary, **BIAAPA,** in compliance with requirements of sanction plan and area of **24,193.40 sq.fts** reserved for locating electrical sub-station/ yard) and the entire property is bounded as follows – East By :Land in Sy.No.160, Doddaballapura Road, Land in Sy.No.162,163,164,40 & 41, West by: Land in Sy.No.41, 29, 30/7 (P), 31/4(P),31/3(P), 31/2(P),31/1(P), 34/2(P), 34/1(P), North by : Land in Sy.No.37,38 & 160, **South by :Land in Sy.41 & 29.** **Schedule – 'B' :** An undivided **0.0239% share i.e 312.47 sq.fts** in the land measuring **1006611.05 sq.ft** being the land apportioned to the Residential Development forming part of Schedule **'A'Property.** **Schedule – 'C' :** A Three bedroom Apartment bearing **No.703,** on the Seventh Floor in Block/Wing **"J8"** of the residential apartment complex known as **"PROVIDENT WELWORTH CITY"** constructed on the Schedule 'A' property, having a Super built up area of **1075 Sq Fts** (which is inclusive of the floors, ceiling and walls between the apartments and proportionate share in all common areas and clubhouse area) together with an exclusive right to use one Open reserved car parking space.
5	**(1) Mrs. Radhika N,** Wife of Late Mr. Prabhakar Rebbagundu (Borrower) [since deceased], Legal Heir(s), Legal Representative(s), Successors and Assigns of Mr. Prabhakar Rebbagundu (Borrower) [since deceased], #248 SLV Nilayam, 1st Cross Varanasi, NRI Layout, Doorvaninagar, Bengaluru 560016, **(2) Mrs. Radhika N,** Wife of Late Mr. Prabhakar Rebbagundu (Borrower) [since deceased] Legal Heir(s), Legal Representative(s), Successors and Assigns of Mr. Prabhakar Rebbagundu (Borrower) [since deceased], # 115, 5th Floor, 5th Main, Chowdeswari Layout, Doddanekkundi, Bengaluru 560037, **(3) Mrs. Radhika N,** Wife of Late Mr. Prabhakar Rebbagundu (Borrower) [since deceased], Legal Heir(s), Legal Representative(s), Successors and Assigns of Mr. Prabhakar Rebbagundu (Borrower) [since deceased], Legal Heir(s), Legal Representative(s), Successors and Assigns of Mr. Prabhakar Rebbagundu (Borrower) [since deceased], #5-87, Sangupalem, Sangupalem Koduru, Guntur – 522311, **(5) Mrs. Radhika N,** Wife of Late Mr. Prabhakar Rebbagundu (Borrower) [since deceased], Legal Heir(s), Legal Representative(s), Successors and Assigns of Mr. Prabhakar Rebbagundu (Borrower) [since deceased], Flat-S-11-C-Block, 2nd Floor, S2 Homes Water Grooves, Kammasandra Village, Attibele Hobli, Anekal Taluk, Bengaluru 563121, **(6) Mr. Sivasankar,** Father of Late Mr. Prabhakar Rebbagundu (Borrower) [since deceased], Legal Heir(s), Legal Representative(s),Successors and Assigns of Mr. Prabhakar Rebbagundu (Borrower) [since deceased], #248 SLV Nilayam, 1st Cross Varanasi, NRI Layout, Doorvaninagar, Bengaluru 560016, **(7) Mr. Sivasankar,** Father of Late Mr. Prabhakar Rebbagundu (Borrower) [since deceased], Legal Heir(s), Legal Representative(s), Successors and Assigns of Mr. Prabhakar Rebbagundu (Borrower) [since deceased], # 115, 5th Floor, 5th Main, Chowdeswari Layout, Doddanekkundi, Bengaluru 560037, **(8) Mr. Sivasankar,** Father of Late Mr. Prabhakar Rebbagundu (Borrower) [since deceased], Legal Heir(s), Legal Representative(s), Successors and Assigns of Mr. Prabhakar Rebbagundu (Borrower) [since deceased], C/o, Rebbagundu Prabhakar, No.4-153/3, Near Railway Gate, Golivarithota, Nowlur (Rural), Mangalgiri, Guntur - 522503, **(9) Mr. Sivasankar,** Father of Late Mr. Prabhakar Rebbagundu (Borrower) [since deceased], Legal Heir(s), Legal Representative(s), Successors and Assigns of Mr. Prabhakar Rebbagundu (Borrower) [since deceased], Flat-S-11-C-Block, 2nd Floor, S2 Homes Water Grooves, Kammasandra Village, Attibele Hobli, Anekal Taluk, Bengaluru 563121, **(10) Mr. Sivasankar,** Father of Late Mr. Prabhakar Rebbagundu (Borrower) [since deceased], Legal Heir(s), Legal Representative(s), Successors and Assigns of Mr. Prabhakar Rebbagundu (Borrower) [since deceased] #5-87, Sangupalem, Sangupalem Koduru, Guntur – 522311.	**Loan Account No. (1) 634131418 Rs.29,14,481/- (2) 634774821 Rs.1,51,999/- Total Rs.30,66,480/- (Rupees Thirty Lakhs Sixty Six Thousand Four Hundred Eighty Only) as on 31.07.2021**	**25.08.2021 N.P.A. Date: (e) 30.11.2020**	**Schedule -A :** All that piece and parcel of the converted land of an extent of **1 Acre 27 Guntas** bearing **Sy.No.s 136/1,** measuring to an extent of 10 Guntas, converted to Residential purpose by Order No. ALN (A) (A) SR-252/2011-12 DT.05/03/2012 from the Assistant Commissioner, Bangalore District And **Sy. No. 136/3** measuring **32 Guntas, 136/4 measuring 25 Guntas,** totally measuring 1 Acre and 17 Guntas, converted to Residential purpose by Order No. ALN (A) (A) SR-142/2013-14 DT.03.01.2014 from the Assistant Commissioner, Bangalore District Situated at Kammasandra Village, Attibele Hobli, Anekal Taluk, Bangalore Dist, and bounded on by: Survey No.136/1, East : Sy No.136/3 belonging to Ramareddy, west : Road, North: Remaining portion of Sy.No.136/1, South : Remaining portion of Sy.No.136/1, Survey No. 136/3 & Survey No. 136/4, East : Sy.No.137, West : Sy.No.136/1 & Sy.No.136/2, North : Remaining portion of Sy No. 136/3, South :Remaining Portion of Sy.No. 136/7. **Schedule – B : 335 Square feet** of undivided share, right, title, interest and ownership in the land of Schedule 'A' Property. **Schedule – C :** All that Residential Apartment Flat Bearing No. **S-11** Type D in Second Floor of Block C in the building known as **'S2 Homes- The Water Grove'** constructed on the Schedule 'A' Property and apartment measuring **1076 Square Feet** of Super built up area inclusive of proportionate share in common area such as passages, lobbies, lifts, staircases and other areas of common use and also exclusive usage of One Covered Car Parking Space at Stilt Floor. Flat No. | Type | Unit | Built up Area | Super Built Area | Undivided Share Land Flat No. S-11 | D | 2.5 BHK | 930.30 | 1076 | 335
6	**(1) Mr. Vadhiraja Shet G N K (Borrower),** S020913, 9th Floor, S02 Tower, Neo Tow Smondoville Apartment, Hulimangala Village, Jigani Hobli, Anekal Taluk, Bangalore Urban District, Bengaluru 562106, **(2) Mr. Vadhiraja Shet G N K,** No.18/1, 3rd Model House Street, N R Colony, Bangalore 560004, **(3) Mr. Vadhiraja Shet G N K,** Aditya Birla Minacs, Designation: Executive Qualit, Campus 4A, 2nd Floor, Ecospace Business Park, Outer Ring Road Bellandur S.O, Bengaluru 560103.	**Loan Account No. 608017867 Rs.15,92,529/- (Rupees Fifteen Lakhs Ninety Two Thousand Five Hundred Twenty Nine Only) as on 31.07.2021**	**27.08.2021 N.P.A. Date: (e) 31.01.2020**	**Schedule – A :** All that piece and parcel of the property being land converted for residential purpose (vide Official Memorandums dated 15th October, 2008 and 22 nd December, 2009, both bearing No.s BDS: ALN (A.J) SR 183/07-08 and ALN (AJ)SR 54/2009-10 respectively, both issued by the Special Deputy Commissioner, Bangalore District, Bangalore) aggregating to 9 Acres 19 Guntas, **viz., (4,12,952 sq.ft.)** land, bearing Katha **No.399/155/8** (formed out of erstwhile **Sy.No.155/8)** measuring 5Acres 1 Guntas, land bearing **Katha No.398/275/1** (formed out of erstwhile Sy.No.276/1) measuring 3 Acres 23 Guntas and land bearing **Katha No.400/275** (formed out of erstwhile Sy.No.275) measuring **35 Guntas,** situated at Hulimangala Village, Jigani Hobli, Anekal Taluk, Bangalore and bounded on the :- East by : Remaining portion of land in the same Sy.No.2750& 276; West by : Sy.No.155/7 of Hulimangala Village; North by : Sy.No.155/9 and remaining portion of land in the same Sy.Nos.276/1 and 275 of Hulimangala Village; and South by : Road and remaining portion of land in the same Sy.Nos.276/1 and 275 of Hulimangala. **Schedule – B :** A Studio apartment bearing **No. S020913** on the 9th Floor of S02 Tower forming part of the **"SMONDOVILLE"** Building, constructed on the Schedule 'A' Property with a super built-up area of **360.00 square feet (33.45 square meters)** which is inclusive of proportionate share in common areas such as passages, lobbies, lifts, staircases and other areas of common use, with 1 **Open Car Parking area**/right space bearing No. **S02-OP-48.** **Schedule – C :** An undivided **0.0345% (Zero Point zero three four five percent)** share in the equivalent to **142.43 square feet (13.23 square meters)** in the Schedule 'A' Property.
7	**(1) Mr. Abid Nasir (Borrower),** Flat No 404 Radha Residency, Near Nitesh Apartment, Near Ramdev Medical Store, Bellandur Bengaluru 560 103, **(2) Mr. Abid Nasir,** Nichala KAL, Abarpul PAR, Arrah, Bhojpur, Bihar 802 301, **(3) Mr. Abid Nasir,** Accenture Solutions Private Limited, **Designation:** SSE, **Designation:** ATCI, Employee No.: 11813821, RMZ Eco Space Camps 2A Outer, Ring Road Bellandur S.O, Bengaluru 560 103, **(4) Mr. Abid Nasir,** Villa-159, Geown Oasis-LOS, Kallahalli Village, Sarjpura Hobli, **Anekal Taluk, Bengaluru Rural 562 106, (1) Mrs. Firdause Ghazala (Co-Borrower),** Flat No 404 Radha Residency, Near Nitesh Apartment, Near Ramdev Medical Store, Bellandur Bengaluru 560 103, **(2) Mrs. Firdause Ghazala,** 00 Bari Road Opp Patna College & School, Dariyapur Bankipur H O, Near Nitesh Apart, Near Ramdev, Patna, Bihar 800 004, **(3) Mrs. Firdause Ghazala,** Accenture Solutions Private Limited, **Designation:** Business Analyst, Department: Operations, **Employee No.:** 11819856, RMZ Eco Space Camps 2A Outer, Ring Road Bellandur S.O, Bengaluru 560 103, **(4) Mrs. Firdause Ghazala,** Villa-159, Geown Oasis-LOS, Kallahalli Village, Sarjpura Hobli, Anekal Taluk, Bengaluru Rural 562 106.	**Loan Account No. 649850218 Rs.62,43,700/- (Rupees Sixty Two Lakhs Forty Three Thousand Seven Hundred Only) as on 31.07.2021**	**27.08.2021 N.P.A. Date: (e) 30.06.2021**	All that piece and parcel of immovable property comprising one independent residential group housing Dwelling unit/ Villa,i.e., **unitNo.159,** of the residential group housing project known as **"GEOWN OASIS",** having a carpet area of **1050 sq.ft.** and a super built up area of **1881 Sq. ft.** along with 01 No. of covered car parking unit, with proportionate share of **523 sq. feet** of undivided share, right title and interest in the land, on which this property is constructed which is situated on land bearing Sy. No.s 116/2, 117/1, 117/2, 116/1,116/1, 116/1, and 118/2, Valagere Kallahalli Village, Sarjapura Hobli, Anekal Taluk, Bengaluru.

*with further interest @ 18% p.a. as applicable, incidental expenses, costs, charges etc incurred till the date of payment and / or realization. If the said Borrower (s) / Legal Heir(s) / Legal Representative(s) fail to make payment to HDFC Limited as aforesaid, then HDFC Limited shall proceed against the above Secured Asset / Immovable Property under Section

IN THE DEBTS RECOVERY TRIBUNAL-I- AT BENGALURU
No.4, LIC Jeevan Mangal Building, Residency Road, Bengaluru, Karnataka - 560 025.

Case No. OA NO: 340 / 2019

BETWEEN: Union Bank of India, Haines Road branch, No. 28, Haines road, Egyptian Block, Near Coles Park, Bangalore. Represented by its Branch Manager. : **APPLICANT**
AND: 1) Nayaz Ahmed, S/o Farooq Ahmed, Aged about 37 years, No.11, 3rd Floor, Mohamadan Block, Chamrajpet, Bangalore 560 018.
2) Sumaiya Anjum, W/o Nayaz Ahmed, Aged about years, No.11, 3rd Floor, Mohamadan Block, Chamrajpet, Bangalore 560 018. : **DEFENDANTS**

SUMMONS

Whereas the Applicant has instituted an application Under Section 19 of the Recovery of Debts Due to Banks & Financial Institution Act, 1993 (copy enclosed) against you for the recovery of the sum mentioned therein together with current and future interest and other reliefs. You are hereby summoned to appear and file written statement before this Tribunal at **10:30 a.m.** or at such time immediately thereafter according to the convenience of the Tribunal on **15-11-2021** to answer the claim.

2. A copy of the application is enclosed herewith. The copies of the annexures are also enclosed. You are directed to collect the annexure on your appearance before the Tribunal.
3. If you intend to file any documents, you may file the same with a list along with the written statement.
4. You should file your registered address and a memo of appearance when you enter before the Tribunal either in person or by a Pleader/Advocate duly interested.
5. Take notice that, in default of, your appearance on the day mentioned herein before, the proceedings will be heard and determined in your absence.

Given under my hand and seal of this Tribunal on this 19th day of August 2021.

By the Order of the Tribunal
Sd/- Registrar
Debts Recovery Tribunal-I, Bangalore

THE NEW INDIAN EXPRESS
ONLY TRUTH, NO FROTH
It's a whole new experience.

READ • SHARE • FOLLOW
www.newindianexpress.com

SOUTHERN RAILWAY

CORRIGENDUM

e-TENDER NOTICE FOR THE SUPPLY OF STORES No-E-31/2021. Firms are requested to Login to http://www.ireps.gov.in-ogin>E.Tendergoods & services (new) and quote against these tenders. Manual quotations will not be entertained for these tenders. **Closing time for all tender 14:30hours.**

Existing: 82215485 due on 15-SEP-2021 SMPS 3 LINES

To be read as: 82215485 due on 15-SEP-2021 SMPS 6 LINES

For Principal Chief Materials Manager

Follow us on : twitter.com/GMSRailway

PUBLIC NOTICE

It is hereby informed to the public that my clients intend to purchase the Agricultural Land from its lawful owner Sri. G. Muralidhara S/o late D. Gangadharappa, R/o Gundamagere Village & Post, Sasalu Hobli, Doddaballapur Tq., Bangalore Rural District, as described in the Schedule hereunder, who have represented that they have got clear and marketable title to the same. Any person/s, financial institutions and statutory authorities who claim any right, title, or interest of any nature in or any lien, charge or enforceable right in relation to the Schedule property and/or have any objection of any nature to the aforesaid transaction should lodge such claim and/or objections in writing to the undersigned together with supporting/original documents within **10 (ten)** days hereof, failing which it will be presumed that no valid claims or objections subsist and my clients would proceed to complete the transaction with the present owner thereof subject to compliance with other statutory and legal formalities.

SCHEDULE PROPERTY

All that piece and parcel of Agricultural land in Sy. No. 28/4, measuring 4 acres 24 guntas (Now Sy. No. 28/4B measuring 2 acre 05 Guntas & Sy. No. 28/4A measuring 2Acre 19 Guntas totally 4 Acre 24 Guntas) of Bankenahalli Village, Sasalu Hobli, Doddaballapura Tq., Bangalore Rural, bounded on **East:** Land belonging to Sri Krishnappa & others; **West:** Govt. Road; **North:** Land belonging to Bagalur Narayanappa & others; **South:** Land belongs to Hosappa & others

And Land measuring 1 Acre 39 guntas in Sy. No. 25/3 of Bankenahalli Village, Sasalu Hobli, Doddaballapura Tq., Bangalore Rural, bounded on **East:** Sy. No. 25/1, Land belonging to Sri Krishnappa; **West:** Lands in Sy. No. 28/1, 2,3, 4A, 4B, 5 & Road **North:** lands in Sy. No. 25/4 belongs to family of Krishnappa & others, **South:** Land in Sy. No. 25/2 belongs to the family of Hosappa & others.

P.M. PADMANABHA, Advocate
No.27/AS, I Cross, II Phase, III Stage, BSK, Bangalore-85.

PUBLIC NOTICE

This is notify to the General Public that, my client **Shameem Taj,** W/o Late Syed Rafi, aged about 47 years, No. 14, 7th Cross, Pipe Line, Channel Road, Cholarapalya, Bengaluru-560023 and others have filed C. Mis. Petition to direct the BBMP Commissioner/ Registrar for Registration of the date of death as 06-02-2004 of Late **Syed Rafi, S/o. Syed Ahmed** the husband of Shameem Taj, who died on 06-02-2004 at No. 19, 2nd Cross, Vinayakanagar, Old Guddadahalli, Bangalore - 560026. Any person who has any objection may contest the petition by appearing before the Hon'ble 16th ACMM Court, Bangalore City on the file of which C.Mis Petition is filed.

Keshavaraj C & Pradeep L, Advocates
No. 1/8, Raghuvanahalli, Kanakapura Road, Bangalore-62. Mob : 8495834755 / 6360772654

PUBLIC NOTICE

This is to inform the general Public that my clients 1. Smt. Jayamma W/o. Late. Narayanappa 2. Smt. Narasamma W/o. Late. Narayanappa, Aged about 62 Years, 3. Mr. Narasimhamurthy S/o. Late. Narayanappa, Aged about 33 Years all are residing at Sampigehalli Village, Yalahanka Hobli, Bangalore North Taluk, on 13-12-2013 and 14-12-2013 have Executed Memorandum of Understanding 1. Smt Sarojamma W/o. Late. B.V.Kumar residing at No. 324, Bellary main road, Ganganagar, Bangalore - 32. 2. Sri. R.Ramesh S/o S.Ramachandra, residing at 39, sonnappa Layout Rachenahalli Main Road, Thanisandra Dr. SRK Nagar Post, Bangalore - 77 . Executed by my Clients in your favour is here by terminated or canceled as well as withdrawn today on wards. my client is at liberty to produce or handled the work in his own.

SCHEDULE

1. All that piece and parcel of the immovable property bearing sy No. 39/1 extent of 0-20 guntas out of 1-35 guntas situated at Sampigehalli Village, Yalahanka Hobali, Bangalore North Taluk, Bangalore Dist as here under. **East By :** First party land, **West by :** Doddahanumaiah & others land. **North by :** Ramaiah, Jayamma & others land. **South by :** Nanjappa S/o. Thimmaiah land.

SCHEDULE

2. All that piece and parcel of the immovable property bearing Sy No. 39/7 extent of 0-20 guntas out of 1-33 guntas situated at Sampigehalli village, Yalahanka Hobali, Bangalore North Taluk, Bangalore Dist as here under. **East by :** Chikkabasappa land, **West by :** Nanjundappa land. **North by :** Sy No. 1/6 land. **South by :** Kempamma & Hanumanthappa land.

P.M.RAMAKRISHNAPPA , M.A.HEMAVATHI, Advocates,
G1, 1st Floor, 99, BGS Layout, Double Road, Jakkur, Bangalore - 560064.

QuoteExpress THE ONLY CONSTANT IN THE TECHNOLOGY INDUSTRY IS CHANGE › MITCHELL KAPOR

PUBLIC NOTICE

This is to inform the general public that my client **Smt. S Malini**, Resident of No. 268 8th main Defenece Layout Vidyaranyapura Bengaluru 560097 has lost the original **sale deed bearing No1062/2003-04 and Deed of Rectification bearing no 2620/2013-2014** registered in the office of the sub registrar Yelahanka in respect of **property No 75 D Block, Attur Layout, Yelahanka, Bangaluru** in BBMP office Yelahanka. She has lodge police Complaint Red. No.0041812/2021 before Yelahanka police station If any persons who find it is requested to handover same to the following address mentioned below.

Sd/-
S.R. Ravikumar, ***Advocate,***
No.22, sonnegowda Complex, Kodigehalli Main Road, Sahakaranagar, Bangalore-560092. Mob: 9343768712

PUBLIC NOTICE

Notice is hereby given that our client intends to purchase the property described in the Schedule herein from **M/s. Anriya Project Management & Services Pvt. Ltd.,** having its office at No. 42, 3rd Floor, R.R. Plaza, 3rd Cross, 8th Main, Vasanthnagar, Bangalore - 560 052, who is the absolute owner of the same.

Any person or persons having any claims or objections to the above transaction are required to forward the same to the undersigned along with the relevant materials, within **seven (7) days** from today. In the absence of any claims or objections within the above said period it shall be deemed that there are no claims or objections or that they have been waived and the deed of conveyance will be entered into without any further reference in this regard.

SCHEDULE PROPERTY

All that piece and parcel of the converted land bearing **Survey No. 2/3A,** measuring 10,000 sq. ft., situated at Lottegollahali Village, Kasaba Hobli, Bengaluru North Taluk, presently within the administrative jurisdiction of Bangalore Mahanagara Palika, 6th Cross, and bound on the: **North by :** Private Property bearing Sy. No. 2/2 Sterling Apartments; **South by :** Property bearing Sy. No. 2/3B; **East by :** Road; **West By :** Private Property remaining portion of Sy. No. 2/3A.

G. Sridhar, Advocate
101, 1st Floor, "Embassy Classic", # 11 Vittal Mallya Road, Bangalore-560001, Karnataka, India

LOOK OUT NOTICE

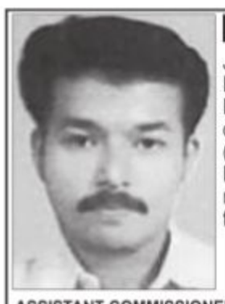

Jacob, Age 33, S/o Varghese, Vivekananda Nagar 28, Pulinkulathu Kizhakkathil, Kilikolloor, Kollam was missing on 07.09.2019. In this connection a case in Crime. 856/2019 U/S 57(1)(A) of KP Act has been registered at Kilikolloor Police Station. If any information obtained regarding the above person, please inform to the below mentioned phone numbers.

Identification Details :
165 CM height, White fat body.

ASSISTANT COMMISSIONER OF POLICE, KOLLAM : 9497987030
STATION HOUSE OFFICER, KILIKOLLOOR : 9497947126
KILIKOLLOOR POLICE STATION : 0474 2711155

1449/F2/2021/I&PRD

KARNATAKA STATE MEDICAL SUPPLIES CORPORATION LIMITED

Public Health Institute, Sheshadri Road, Opp S.J.P College, K.R Circle, Bengaluru – 560001. Email: ad.kdlws@gmail.com, md.ksmscl@gmail.com

No: HFW/KSMSCL/EQPT/Furniture/33/2021-22 **Date:02/09/2021**

TENDER NOTIFICATION

Ref: **1)** Tender Notification :HFW/KSMSCL/EQPT/Furniture/33/2021-22 Dated: 02/09/2021(IND-839) **2)** Tender Notification HFW/KSMSCL/EQPT/Furniture-1/34/2021-22 Dated:02/09/2021(IND-840).Nation wide Tender is invited through **e-Tendering system** under KTPP Act 1999 and Rules 2000 for the following tenders: **1)Tender for Supply and installation of Furnitures under UHC-CPHC. 2) Tender for Supply and installation of Furnitures under UHC-CPHC.** The tenderers who have registered under e-Procurement department may participate through e-tendering system. Details regarding specification, EMD, Terms and Conditions and other information is available through website **https://eproc.karnataka.gov.in from 02/09/2021.** The eligible tenderers shall submit their e-tenders under e-procurement platform for above mentioned tenders. Further information if any may be obtained from this office.

Sd/- Managing Director,
Karnataka State Medical Supplies Corporation Limited, Bangalore.

DIPR/DDU/JA/1389/2021-22

STAY PROTECTED FROM COVID-19, NO CARELESSNESS UNTIL THERE IS A CURE.

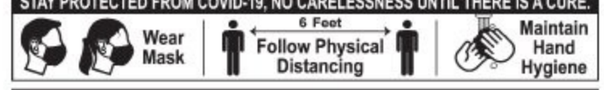

ಬಮೂಲ್ ಬೆಂಗಳೂರು ನಗರ, ಬೆಂಗಳೂರು ಗ್ರಾಮಾಂತರ ಹಾಗೂ ರಾಮನಗರ ಜಿಲ್ಲಾ ಸಹಕಾರ ಹಾಲು ಉತ್ಪಾದಕರ ಸಂಘಗಳ ಒಕ್ಕೂಟ ನಿ.,

ಬೆಂಗಳೂರು ಡೇರಿ ಪ್ರಾಂಗಣ, ಡಾ||ಎಂ.ಹೆಚ್.ಮರೀಗೌಡ ರಸ್ತೆ, ಡಿ.ಆರ್.ಕಾಲೇಜ್ ಅಂಚೆ, ಬೆಂಗಳೂರು-560 029 **Website: www.bamulnandini.coop**

2020-21 ನೇ ಸಾಲಿನ ವಾರ್ಷಿಕ ಸಾಮಾನ್ಯ ಸಭೆಯ ನೋಟಿಸು

ಸಂಖ್ಯೆ:ಬಮೂಲ್/ಆಡಳಿತ-7/2021-22/830 ದಿನಾಂಕ:02.09.2021

ಆತ್ಮೀಯ ಸಹಕಾರ ಬಂಧುಗಳೇ,

ಬೆಂಗಳೂರು ಸಹಕಾರ ಹಾಲು ಒಕ್ಕೂಟದ 2020-21 ನೇ ಸಾಲಿನ ವಾರ್ಷಿಕ ಸಾಮಾನ್ಯ ಸಭೆಯನ್ನು ಘನ ಸರ್ಕಾರದ ಆದೇಶ ಸಂಖ್ಯೆ:ಸಇ60ಸಿಎಲ್ಎಮ್ 2021(ಇ) ಬೆಂಗಳೂರು ದಿನಾಂಕ:04.08.2021 ರಂತೆ ದಿನಾಂಕ:18.09.2021 ರ ಶನಿವಾರ ಬೆಳಿಗ್ಗೆ 10.45 ಘಂಟೆಗೆ ಡಾ॥ ಬಾಬು ರಾಜೇಂದ್ರ ಪ್ರಸಾದ್ ಅಂತರಾಷ್ಟ್ರೀಯ ಸಭಾಂಗಣ, ಜಿಕೆವಿಕೆ, ಬಳ್ಳಾರಿ ರಸ್ತೆ, ಬೆಂಗಳೂರು-65 ಇಲ್ಲಿ ಒಕ್ಕೂಟದ ಅಧ್ಯಕ್ಷರಾದ ಶ್ರೀ ನರಸಿಂಹಮೂರ್ತಿ ಇವರ ಅಧ್ಯಕ್ಷತೆಯಲ್ಲಿ ಆಯೋಜಿಸಲಾಗಿದೆ. ಈ ಸಭೆಗೆ ಒಕ್ಕೂಟದ ಸದಸ್ಯ ಸಂಘಗಳ ಪ್ರತಿನಿಧಿಗಳು ತಪ್ಪದೇ ಹಾಜರಾಗಲು ಕೋರಿದೆ.

ಸೂಚನೆಗಳು :-

- ಕೋವಿಡ್-19 ಹರಡುವಿಕೆ ತಡೆಗಟ್ಟಲು ಕಡ್ಡಾಯವಾಗಿ ಸಾಮಾಜಿಕ ಅಂತರ ಕಾಯ್ದುಕೊಳ್ಳುವುದು, ಮಾಸ್ಕ್ ಧರಿಸುವುದು, ಹ್ಯಾಂಡ್ ಸ್ಯಾನಿಟೈಸರ್ ಬಳಸುವುದು ಹಾಗೂ ಕಾಲಕಾಲಕ್ಕೆ ಸರ್ಕಾರವು ಹೊರಡಿಸುವ ಕೋವಿಡ್ ಮಾರ್ಗಸೂಚಿಗಳನ್ನು ಕಡ್ಡಾಯವಾಗಿ ಪಾಲಿಸತಕ್ಕದ್ದು.
- ಒಕ್ಕೂಟದ ವಾರ್ಷಿಕ ಸಾಮಾನ್ಯ ಸಭೆಗೆ ಪ್ರತಿ ಸದಸ್ಯಸಂಘದಿಂದ ಒಬ್ಬರನ್ನು (ಆಡಳಿತ ಮಂಡಲಿ ಅಧ್ಯಕ್ಷರು ಅಥವಾ ಆಡಳಿತ ಮಂಡಲಿ ಉಪಾಧ್ಯಕ್ಷರು ಅಥವಾ ಆಡಳಿತ ಮಂಡಲಿ ನಿರ್ದೇಶಕರು) ಪ್ರತಿನಿಧಿಯಾಗಿ ನಿಯೋಜಿಸುವುದು ಹಾಗೂ ಸಭೆಯ ನೋಟಿಸಿನೊಂದಿಗೆ ನೀಡಿರುವ ನಮೂನೆಯಲ್ಲಿ ಸಂಘದ ಆಡಳಿತ ಮಂಡಲಿ ನಿರ್ಣಯದ ಪ್ರತಿಯನ್ನು ಸಭೆಗೆ ಹಾಜರಾಗುವ ಮುನ್ನ ಕಡ್ಡಾಯವಾಗಿ ಸಲ್ಲಿಸುವುದು.
- ಸಭೆಗೆ ಹಾಜರಾಗುವ ಪ್ರತಿ ಸದಸ್ಯರು ಶಿಬಿರ ಕಚೇರಿಯಿಂದ ನೀಡಲಾಗಿರುವ ದೃಢೀಕರಣ/ಗುರುತಿನ/ಪ್ರವೇಶ ಚೀಟಿಯನ್ನು ಕಡ್ಡಾಯವಾಗಿ ತರುವುದು.
- ಸದಸ್ಯ ಸಂಘದ ಆಡಳಿತ ಮಂಡಲಿಯಿಂದ ನಿಯೋಜಿಸಲಾದ ಪ್ರತಿನಿಧಿಯನ್ನು ಹೊರತುಪಡಿಸಿ ಬೇರೆಯವರು ಸಭೆಗೆ ಹಾಜರಾಗುವುದನ್ನು ಕಡ್ಡಾಯವಾಗಿ ನಿರ್ಬಂಧಿಸಿದೆ.
- ವಾರ್ಷಿಕ ಸಾಮಾನ್ಯ ಸಭೆಯ ನೋಟಿಸನ್ನು ಸದಸ್ಯ ಸಂಘಗಳಿಗೆ ಅಂಚೆ ಮೂಲಕ ಈಗಾಗಲೇ ರವಾನಿಸಲಾಗಿದೆ. ಅಂಚೆ ಮೂಲಕ ನೋಟಿಸು ತಲುಪದಿದ್ದಲ್ಲಿ, ಇದನ್ನೇ ಸಾಮಾನ್ಯ ಸಭೆಯ ಅಧಿಕೃತ ನೋಟಿಸು ಎಂದು ಪರಿಗಣಿಸುವುದು.

ಸಹಿ/-
ವ್ಯವಸ್ಥಾಪಕ ನಿರ್ದೇಶಕರು
ಬೆಂಗಳೂರು ಸಹಕಾರ ಹಾಲು ಒಕ್ಕೂಟ ನಿ.,

ಸೆಂಟ್ರಲ್ ಬ್ಯಾಂಕ್ ಆಫ್ ಇಂಡಿಯಾ ಸೆಂಟ್ರಲ್ ಬೆಂಕ್ ಆಫ್ ಇಂಡಿಯಾ Central Bank of India

HSR Layout Branch
No.395, 10th Main, 7th Sector,
HSR Layout,
Near Muniyappa Complex, Bangalore-560102

NOTICE U/S 13(2) OF THE SECURITISATION AND RECONSTRUCTION OF FINANCIAL ASSETS AND ENFORCEMENT OF SECURITY INTEREST ACT, 2002.

To: 1) Mr.Prabhu N s/o Narayanappa (Borrower) No.18, 4th Cross, Nayak Layout, Near B K Circle Bus Stop, 8th Phase, J P Nagar, Bangalore 560 076. **2) Mr.Manu N** s/o Narayanappa **(Co-Borrower)** No.18, 4th Cross, Nayak Layout, Near B K Circle Bus Stop, 8th Phase, J P Nagar, Bangalore 560 076. **3) Mr.Prabhu N** s/o Narayanappa **(Borrower)** Srivinayaka Enterprises **(Electrical Contrator)** No.18, 4th Cross, Nayak Layout, Near B K Circle Bus Stop, 8th Phase, J P Nagar, Bangalore 560 076. **4) Mr.Prabhu N** s/o Narayanappa **(Borrower)** No.18, Khatha No.74, 3rd Main, 2nd Cross, JP Nagara, 8th Phase, Uttarahalli Hobli, Bangalore 560 076. **5) Mr.Manu N** s/o Narayanappa **(Co-Borrower)** No.18, Khatha No.74, 3rd Main, 2nd Cross, JP Nagara, 8th Phase, Uttarahalli Hobli, Bangalore 560 076.

The Authorized officer of Central Bank of India issued one demand notice under section 13(2) of the SARFAESI Act ,2002 on **15.04.2021.**The same stands withdrawn hereby. In withdrawal of the said previous demand notice, the undersigned being the **Authorized Officer of Central Bank of India,** under the Securitization and Reconstruction of Financial Assets and Enforcement of Security Interest (SARFAESI) Act, 2002, hereby issues the following notice.

1) We have, at your request, granted to you various credit limits for an aggregate amount of **Rs. 49,00,000/- at our HSR Layout Branch,** and we give below full details of various credit facilities granted by us :

Term Loan- with a limit of **Rs.49,00,000/-** (Forty Nine Lakhs Rupees Only) sanctioned on **06/01/2016** favoring **Mr.Prabhu N s/o Narayanappa - A/C No 3951685661.**

2) We inform you that out of total amount of **Rs.45,56,745/-** (Rs. Forty Five Lakhs Fifty Six Thousand Seven Hundred and Forty Five only) due to us as on **14/07/2021** you have defaulted in repayment of entire amount of **Rs.45,56,745/-** (Rs. Forty Five Lakhs Fifty Six Thousand Seven Hundred and Forty Five only) due to us as on **14/07/2021** plus further interest/Charges there on.

3) As you have defaulted in repayment of your full liabilities, we have classified your dues as Non-Performing Asset on **29.01.2021** in accordance with the directions or guidelines issued by the Reserve Bank of India.

4) We also inform you that in spite of our repeated demand notices & oral requests for repayment of the entire amount due to us, you have not so far paid the same.

5) You are aware that the various limits granted by us are secured by the following assets/security agreements (secured assets):

SCHEDULE OF PROPERTY/SECURED ASSET:

All that piece and parcel of immovable Property bearing House List No.18,Site No.18,Khatha No.74,Kothanur Village(at present 3rd Main ,2nd Cross, JP Nagara, 8th Phase, Kothanur Dinne) Uttarahalli Hobli, Bangalore South Taluk, Bangalore District, Bangalore, measurements and bounded as follows: Measurements: East to West: 26 Feet North to South: 40 Feet Boundaries: East by: Janatha Colony, West by: Site No 17, North by: Site No 7, and South by: Road. Standing in the name of Mr.Prabhu N s/o Mr.Narayanappa. Within the jurisdiction of the Sub-Registrar office Jaya Nagara (J.P. Nagar) Bangalore.

6) For the reasons stated above, we hereby call upon you to discharge in full your liabilities to us within a period of 60 days from the date of receipt of notice, failing which we will be exercising the powers under Section 13(4) of the Securitisation and Reconstruction of Financial Assets and enforcement of security interest Act, 2002, against the secured assets mentioned above. The powers available to us under section 13 of the Act, interalia, includes power to (i) take possession of the secured assets of the borrower including the right to transfer by way of lease, assignment or sale for realizing the secured asset, (ii) take over the management of the business of the borrower including the right to transfer by way of lease, assignment or sale and realize the secured asset,(iii) appoint any person as Manager to manage the secured assets the possession of which has been taken over by us (secured creditor) and any transfer of secured asset by us shall vest in the transferee all rights in, or in relation to the secured asset transferred as if the transfer had been made by you. (iv) require at any time by notice in writing, any person who has acquired any of the secured assets from you and from whom any money is due or may become due to you, to pay to us (secured creditor), so much of the money as is sufficient to pay the secured debt.

7) The amount realized from the exercising of the powers mentioned above, will first be applied in payment of all costs, charges and expenses which in the opinion of us have been properly incurred by us or any expenses incidental thereto, and secondly applied in discharge of the dues of us as mentioned above with contractual interest from the date of this notice till the date of actual realization and the residue of the money, if any, shall be paid to you.

8) Please take note that after receipt of this notice, you shall not transfer by way of sale, lease or otherwise any of the secured assets referred to in this notice, without prior written consent of the secured creditor. We draw your attention to section 29 of the Securitisation and Reconstruction of Financial Assets and Enforcement of Security Interest Act, 2002, which awards imprisonment up to one year, or with fine, or with both, if you contravene the provisions of the Act.

9) We also inform you that, notwithstanding the action or proceeding under Securitisation and Reconstruction of Financial Assets and Enforcement of Security Interest Act, 2002, we reserve our right either (i) to simultaneously file, proceed and pursue suits/Applications/cases against you and or guarantors before DRT/Court, as the case may be , to realize the outstanding dues from you and guarantors, and or (ii) to proceed against you and or guarantors before Debts Recovery Tribunal/Courts, for recovery of the balance amount due to our Bank, if the entire outstanding amount together with the contractual rate if interest, are not fully satisfied with the sale proceeds of the secured assets. (iii) To proceed against you and or guarantor/s for initiating Criminal action for the acts, or omission committed by you under the provisions of law.

10) Your attention is invited to provisions of sub sec (8) of sec (13) of the act in respect of time available to you to redeem the secured assets.

Date: 30.08.2021
Place : Bangalore

Sd/- Authorised Officer / Chief Manager
Central Bank of India

ocac ODISHA COMPUTER APPLICATION CENTRE

REQUEST FOR PROPOSAL
Enq.No.:- OCAC-SEGP-SPD-0023-2020-21041

U-24: Odisha Computer Application Centre (OCAC) invites Request for Proposal (RFP) from reputed software firms for Selection of Implementing Agency for development and implementation of Social Protection Delivery Platform (SPDP). For details please visit websites www.ocac.in & www.odisha.gov.in. **The bid shall be submitted in electronic mode only in the portal https://enivida.odisha.gov.in latest by 23.09.2021, 12:00 Noon.** OCAC reserves the right to accept/ reject any/ all bids without assigning any reason thereof.

General Manager(Admin), OCAC, Plot No.-N-1/7-D, Acharya Vihar, P.O.-RRL, Bhubaneswar-751013, Ph.-2567280/ 2567064/ 2567295
OIPR-16003/11/0019/2122

UNIVERSITY OF CALICUT

(Purchase Division)

No. 160071/Purchase-Asst-A2 Dated. 01.09.2021

E-TENDER NOTICE

Online tenders are invited for the purchase of 160 MT 70 GSM 84 cm Reel Paper to School of Distance Education (e-tender Id 2021_UoC_437156_1). For details log on to www.etenders.kerala.gov.in

(Sd/-) DEPUTY REGISTRAR (Purchase)
For Registrar

Mumbai Housing and Area Development Board

A Regional Unit of
(MAHARASHTRA HOUSING AND AREA DEVELOPMENT AUTHORITY)

Main Portal : https://mahatenders.gov.in • MHADA Website : https://mhada.gov.in

SHORT TENDER NOTICE

e-Tender Notice No.: MB/EE/City/09 of 2021-22

Subject: Supply of Medical Equipments and other material for DCHC/DCH/ICU Jumbo Covid Center at Somaiya Medical College Ground, Sion (East), Mumbai - 400 022.

Executive Engineer / City, Mumbai Housing & Area Development Board (Unit of MHADA), Room No. 213, First Floor, Griha Nirman Bhavan, Bandra (East), Mumbai - 400 051 invites digitally signed & unconditional online Open E-Tender on SCHEDULE-D (Contract) basis from eligible agencies and organization or having experience of carried out similar type of work.

1.	**Cost of Tender Document (Including GST):** ₹ 3,540/-
2.	**EMD 0.5% of Tendered Cost:** ₹ (As per Tendered Cost)
3.	**E-Tender Date:** 03/09/2021 to 10/09/2021 up to 03.00 pm.
4.	**E-Tender Opening Date**: 13/09/2021 at 5.00 pm.
5.	**Time Limit:** 15 days (From date of work order)

Note: For more details please refer tender notice on website.

Sd/-
Executive Engineer City Mumbai Board

CPRO/A/350

DEPARTMENT OF ANIMAL HUSBANDRY & VETERINARY SERVICES

Office of the Commissioner, Pashupaalana Bhavana, 1st Floor, Opp. to CBI Office, Bellary Road, Hebbal, Bengaluru - 560 024. Ph: 080-23412767
e-mail: commissionerahvs@gmail.com

No: CAH/VMS/D.C & FEED SUPPLEMENTS/Tender/2021-22 Date: 02.09.2021

TENDER NOTIFICATION
(e-Procurement mode only)

The Commissioner of Animal Husbandry & Veterinary Services, Government of Karnataka, Bengaluru hereby invites tenders through e-Procurement (website: https://eproc.karnataka.gov.in) from eligible tenderers, **for Procurement of Drugs, Chemicals and Feed Supplements for the year 2021-22 & 2022-23** for a period of Two years. Tender Amount is Rs.3486.46 Lakhs.

Complete tender documents can be viewed by visiting website: https://eproc.karnataka.gov.in from 02.09.2021 and tenderers can upload all the necessary documents through e-Procurement portal from **02.09.2021 to 04.10.2021 till 17:30 hours.** Further information can be obtained from e-Procurement portal and this office during office hours.

Sd/-
Deputy Director
Veterinary Medical Stores,
Department of Animal Husbandry & Veterinary Services, Bengaluru

DIPR/DDU/1382/MAA Comm/2021-22

QuoteExpress IF YOU'RE GOING THROUGH HELL, KEEP GOING › WINSTON CHURCHILL

KARNATAKA STATE FINANCIAL CORPORATION

Head Office : KSFC Bhavan, No.1/1, Thimmaiah Road, Near Cantonment Railway Station, Bangalore – 560 052, Ph : 080 22282507 Website: https://ksfc.karnataka.gov.in

No.KSFC/HO/Admn/Security/2021-22/03/Call-2 Date: 02.09.2021

TENDER NOTIFICATION

KSFC invites tenders from the reputed security agencies through e-procurement portal of Government of Karnataka for providing security services for Head Office premises of the Corporation. Calendar of events- **1) EMD – Rs.20,000 2)** Date & Time for Pre-bid Meeting **07.09.2021 at 11.00 AM** at above address **3)** Last date for receipt of tender document **18.09.2021 at 4.00 PM**

Interested security agencies may submit their offer along with details as per tender document. Tender details can be downloaded from **https://ksfc.karnataka.gov.in** and filled bids shall be submitted through e-procurement portal only. EMD and tender processing fee shall be paid electronically. If any changes in the schedule will be published on e-procurement portal only. For any assistance and details please contact KSFC Manager(Admn) No.9845378910.

Sd/-
Assistant General Manager(P&A)

GOVERNMENT OF INDIA
DEBTS RECOVERY TRIBUNAL-1, BENGALURU

No. 4, 2nd Floor , LIC Jeevan Mangal Building, Residency Road, Bengaluru- 560 025.

Form No. 14 (See Regulation 33(2))
RC No.13906

Canara Bank, Bommasandra Branch, KIADB Building Bommasandra Industrial Area, Complex, Bengaluru Hosur Road, Bengaluru - 560 099 **... Certificate Holder**

Versus

M/s. Preatomik Industries & Others ...Certified Debtors

To **DEMAND NOTICE**

M/s. Preatomik Industries, No. 26/7, 'C' Yarandahalli Village, Bommasandra Industrial Area, Bommasandra, Bengaluru - 560 099, Rep by its Partner, Mr. Anuradha Prasanna Adiga.

Mrs. Anuradha Prasanna Adiga, W/o. Prasanna Adiga, No. 104, 1st Floor, 'Sai Paradise', 1st Cross, 2nd Phase, Sri Ananth Nagar, Electronic City Post, Bengaluru - 560 100.

Mr. Prasanna Adiga, S/o. Late Ramachandra Adiga, No. 15, Jainabeera Nilaya, 8th 'C' Main, 11th Cross, Sri Ananth Nagar, Near Hosakere Gate, Electronic City Post, Bengaluru - 560 100.

In view of the Recovery Certificate issued in **O.A. No.1316/2016** passed by the Presiding Officer, Debts Recovery Tribunal -1, Bangalore on **31.03.2018** an amount of **Rs.3,066,112.00/- (**Rupees Thirty Lakhs Sixty Six Thousand One Hundred Twelve Only) is due against you along with interest and costs from date of filing of O.A.s till realization.

You are hereby called upon to deposit the above sum within 15 days of the receipt of the notice, failing which the recovery shall be made as per rules.

In addition to the sum aforesaid you will be liable to pay :

a)Such interest as is payable for the period commencing immediately after this notice of the execution proceedings.

b)All costs, charges and expenses incurred in respect of the service of this notice and other process that may be taken for recovering the amount due.

Given under my hand and seal of the Tribunal on **30.07.2018**

Sd/- (Rajasekharan R.)
Recovery Officer -1, DRT-1 Bengaluru

Note: Attention is invited to Rule 16 of the Second Schedule of the Income Tax Act 1961 read with Recovery of Debts Due to Banks and Financial Institutions Act, 1993 which is reproduced below: **"Rule 16** (1) where a notice has been served on a defaulter under Rule 2, the defaulter or his representative in interest shall not be competent to mortgage, charge, lease or otherwise deal with any property belonging to him except with the permission of the Debt Recovery Officer, nor shall any Civil Court issue any process against such property in execution of a decree for the payment of money. (2) Where an attachment has been made under this Schedule any private transfer or delivery of the property attached or of any interest therein and any payment to the defaulter of any debt, dividend or other monies contrary to such attachment, shall be void, as against all claims enforceable under the attachment".

केनरा बैंक Canara Bank

(A Government Of India Undertaking)

National Games Village Branch
National Games Village, Koramangala,
Bengaluru-560047, Tel: 080-25703300 (M) 94498 60075
E-mail: cb10476@canarabank.com

DEMAND NOTICE [SECTION 13(2)]
TO BORROWER/ GUARANTOR/MORTGAGOR

NOTICE ISSUED UNDER SECTION 13(2) OF THE SECURITISATION AND RECONSTRUCTION OF FINANCIAL ASSETS AND ENFORCEMENT OF SECURITY INTEREST ACT, 2002

'We, **Canara Bank, NGV Branch** had issued Demand Notices under Section 13(2) of the Securitization and Reconstruction of Financial Assets and Security Interest Act 2002 by Registered Post with Acknowledgment Due (RPAD) to the addresses furnished to the Bank as mentioned below. Since the notice has not been acknowledgement returned due to non-availability of addressees at the said addresses / due to evading of service of the notices sent by RPAD, notice could not be served. Further, Bank had served the said demand notices by affixture at the addresses given. The contents of the said notices are mentioned herein below.

Name and Address of the Borrower / Co-Borrower / Mortgagor / Guarantor : 1) Mr. H B Krishna Naik S/o Mr. Bheema Naik, Flat No.004, New BBMP Muncipal No.04, Ground Floor, Nethravathi Block, NGV Koramangala-560047,Bangalore.

[Details of the credit facility/ies availed by the Borrower]

Loan No.	Nature of Loan/Limit	Date of Sanction	Amount	Liability With Interest	Rate Of Interest
0476773 0000458	Housing Loan	30.12.2013	Rs. 46,35,000/-	Rs.41,46,465.96	(8.9%)+ Penal Interest @2%

Total Liability Amount: Rs.41,46,465.96 (Rupees Forty One Lakhs Forty Six Thousand Four Hundred and Sixty Five and Ninty Six Paise Only) with further cost and charges and incidental expenses and costs.

NPA Date : 30.07.2021 **Demand Notice Dated : 25.08.2021**

Details of Property : Name of Title holder: Mr. H B Krishna Naik

Flat No.004, Ground Floor at Nethravathi Block, National Games Village, Koramangala, Bengaluru-560047, measuring 1053.15 Sq Ft of super built area, Bounded by: East by: Open Space, West by: Flat No.010, North by: Flat No.005, South by: Passages and then Flat No.003.

You are here by called upon to pay **Canara Bank,** within a period of 60 days from the date of publication of this notice, the respective amount mentioned here above, failing which **Canara Bank** will take necessary action under the provisions of the said Act, against the secured assets including taking possession of the secured assets of the Borrowers and the Guarantors. The powers available to **Canara Bank** under the Act include (i) power to take possession of the secured assets of the Borrower / Guarantors / Mortgager including the rights to transfer by way of lease, assignment or sale for realising secured assets and any transfer of secured assets by **Canara Bank** shall vest in the transferee rights in or in relation to, the secured asset transferred as if the transfer has been made by you. In terms of the provisions of section 13(13) of the said Act, you are hereby prohibited from transferring, either by way of sale, lease or otherwise (other than in the ordinary course of your business), any of the secured assets as referred to in the Demand Notice affixed and also Hypothecated / Mortgaged to the bank without prior written consent of the Bank. The notice is issued in terms of Section (13)2 of the said Act.

Date : 02.09.2021
Place : Bengaluru

Sd/- Authorised Officer
Canara Bank

BRIDGE & ROOF CO. (INDIA) LTD

Market Watch

MARKET			GOLD			SILVER			FOREX		
514.33 ▲	Sensex	57,852.54	₹0.5 ▼	24 carat (1 gm)	₹4727.4	₹520 ▲	Per kg	₹63,592	▲	Dollar	73.06
157.9 ▲	Nifty	17,234.15	₹0.5 ▼	22 carat (1 gm)	₹4708.5	₹0.520 ▲	Per gm	₹63.592	▲	Euro	86.57

Exports grow by 45% to touch $33.17 bn in August

India's overall shipments in April-August rise by 67% to $163 bn against year-ago period

ENS ECONOMIC BUREAU @ New Delhi

EXPORTS continued its growth momentum posting an increase of 45.17% in August touching $33.14 billion, mainly on account of engineering goods, petroleum and gems and jewellery exports.

According to the data released by the commerce ministry, the numbers were up by 27.5% compared to August, 2019, before the pandemic.

However, even imports saw a rise in equal proportion, going up by 51.5% to $47 billion on account of crude oil, gold and electronics imports, pushing the trade deficit at $13.87 billion, against $ 8.2 billion during the corresponding period of last year. Cumulatively, exports have grown by 66.92% to $163 billion in the April-August period of FY22 (2021-22) as compared to the same period of 2020.

The top sectors, which performed impressively during the month, were engineering goods, petroleum products, gems and jewellery, organic & inorganic chemicals, drugs and pharmaceuticals, cotton yarn/fabrics/made-ups and handloom products among others.

According to A Sakthivel, President, FIEO, continuous growth in exports since March not only augurs well for the economy as whole but also shows resilience of exports.

"Steady recovery in global trade added with the expectation of buoyant order booking position for the coming months has also led to such continuous growth in exports," he said.

Exporters' body say that though the government has announced a slew of measures to support exports including the announcement of much awaited RoSCTL and RoDTEP, the need of the hour is to soon address the left out key issues.

"Augmenting the flow of empty containers and establishing a regulatory authority to seek justification of freight hike and imposition of various charges by the shipping lines need urgent intervention of the government," FIEO chief said.

$47 bn
Total imports during August

$13.87 bn
Trade deficit

27.5%
Rise in exports from Aug '19

Imports also up
The country's imports also saw a rise in equal proportion, going up by 51.5% to $47 billion on account of crude oil, gold and electronics imports

'India's future unicorns worth $36 bn'

ENS ECONOMIC BUREAU @ New Delhi

INDIA'S future unicorns are worth $36 billion, according to Hurun India's Future Unicorn List 2021 released on Thursday.

Sequoia-backed retail store Zilingo, gaming company Mobile Premier League, and cloud kitchen start-up Rebel Foods are the top three firms in the list set to become India's next unicorns. Others in the top 10 include Cure.Fit, Spinny, RateGain, Mamaearth, CarDekho, GreyOrange and MobiKwik.

The start-ups in the list released by Hurun Research Institute have raised $12.1 billion funding till now from more than 300 investors. With 37 investments, Sequoia is the leading investor followed by Tiger Global Management with 18 investments.

In terms of sectors, FinTech is a clear leader with 18 start-ups on the list, followed by E-commerce (17) and SaaS (7).

"E-commerce, FinTech, Shared Economy and SaaS contribute more than half of the companies featured in the list... In 2020, despite the unprecedented challenges due to Covid-19, the FinTech, E-commerce and Shared Economy sectors raised investment to the tune of $2.8 billion, $2.5 billion and $1 billion respectively," says the report.

Anas Rahman Junaid, MD and Chief Researcher, Hurun India, said, preparing the Hurun List was difficult due to the positive hyperactivity in the Indian start-up ecosystem. Hurun India report mentions that India added circa three unicorns every month over the last year.

Opposition states to bat for extension of cess at GST meet; govt reluctant

ANURADHA SHUKLA @ New Delhi

AS Finance Minister Nirmala Sitharaman is scheduled to chair the 45th GST Council meeting on September 17 in Lucknow, states, mainly opposition ruled, are planning to push for extension of compensation cess beyond five years, given the aftershocks of Covid-19.

"As promised by the finance minister, on the top of the agenda is discussion of extension of GST compensation beyond five years. Even when Cess will continue to be levied till the entire borrowed amount is repaid, there are still finer points need to be discussed in advance," a finance ministry official told TNIE.

As decided last year, the Centre had borrowed ₹1.1 lakh crore under a special window and passed it on to the states as loan to help them meet the revenue shortfall. However, the shortfall in collection exceeded ₹1.1 lakh crore. For the current fiscal year, the Centre has estimated GST compensation shortfall to states at ₹1.59 lakh crore, of this, ₹75,000 crore has been released as first installment through central borrowings. With improvement in collection, Centre claims to compensate last year's pending as well as balance due. States had agreed to join the new tax regime, with a condition that they would be compensated for any revenue loss in the first 5 years, from July 1, 2017 to June 2022. States are demanding compensation beyond the promised deadline citing Covid shock. But, the Centre is reluctant to do so.

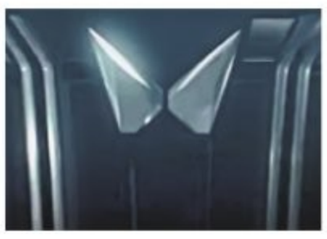

M&M to cut 25% production days in Sept due to chip shortage

ENS ECONOMIC BUREAU @ New Delhi

AFTER Maruti Suzuki and Tata Motors, shortage of semiconductors will seriously dent production at Mahindra & Mahindra. The home-grown auto major on Thursday said that it will lose one-fourth of production days in September due to supply shortages of semiconductors which would lead to a commensurate drop in revenues and profitability.

"No Production Days' of around seven days will be observed at M&M's automotive division plants, which is estimated to result in a drop in production volumes by 20-25 percent in September...The revenue and profitability will be impacted in line with the fall in production volumes. The company is taking various cost optimisation measures to limit the impact. As the situation is dynamic, the company is carefully reviewing the supply situation and all efforts are being made to minimise the impact," said M&M in a regulatory filing.

"There will be no material impact of the above event on the XUV7OO production ramp-up and launch plans," it said.

The company's tractor operations, exports, trucks and buses business, and 3-wheeler production will be unaffected.

M&M's announcement comes days after Maruti Suzuki informed its total production volume across both Haryana and Gujarat could be around 40% of normal output while Tata said the chip shortage has forced the company to moderate production and offtake volumes in the coming months. The global shortage of semiconductor chips is hurting automobile production, that too at a time when demand is recovering from the second wave of the pandemic.

₹ may see slide show; to hit 76-77 levels by year-end

SUNITHA NATTI @ Hyderabad

DESPITE the Indian rupee gaining 1.6% in the last six trading sessions -- even cracking an intra-day high of 72 against the US dollar, experts see the trend to reverse and go back to 76-77 levels by the year-end.

After gaining for last four days, the momentum has already slowed down. On Wednesday the rupee ended the four-session winning streak against the US dollar, closing 8 paise lower at 73.08, as sluggish domestic equities and a strengthening greenback overseas impacted on market confidence. On Thursday, the rupee appreciated 6 paise to 73.02 in opening trade, and closed at 72.96.

A host of factors are influencing rupee, which is one of the badly-hit Asian currencies of late. Chief among them includes the US Federal reserve's tapering of its bond-buying programme, followed by the Indian central bank's plans towards policy normalization to drain excess liquidity. A cross country comparison shows a better FPI (foreign portfolio investors) allocation in India and given the healthy foreign investor inflows, AT1 bond issuances, IPO-related inflows and rising FDI, the appreciation bias of rupee is evident. Lastly, the rising Covid-19 cases among Asian economies and the Chinese crackdown on technology stocks too are all bearing down heavily on the rupee.

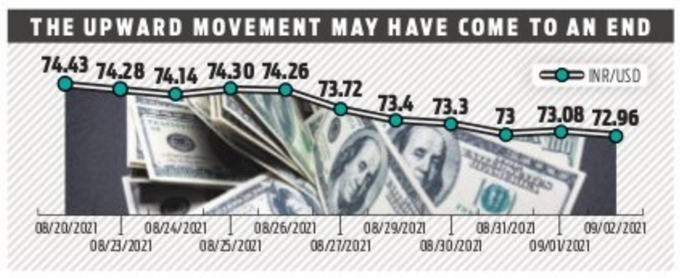

"The surprise, however, was on account of RBI's hands off strategy, letting the rupee to be on stronger (and volatile) footing, outdoing gains seen in most Asian forex amid dollar index weakness. This is in contrast to July when most of Asian forex corrected on dollar strength. We note INR is the best performing emerging markets forex in Asia 3QCY21 so far, having returned 1.8%," noted Madhavi Arora, Lead Economist, Emkay Global Financial Services.

Arora said, a part of RBI's latest hands-off forex strategy could be to avoid letting the domestic liquidity conundrum convolute further, especially when they were lurching at huge forward maturity by August-end of $7.5 billion.

Experts are bearish in the short-term with the prospects of rupee going down to 73.50. On a near-term basis, the domestic unit is likely to test 76-77 levels as a relatively strong greenback by year end with risks from fluctuating crude prices and Covid headwinds lending depreciation bias for the domestic currency. The upward pressure may continue given the IPO line ups, and taper talks weighing less on global markets.

Two-wheelers see slump at home, joy ride overseas

ARSHAD KHAN @ New Delhi

DOMESTIC two-wheeler sales are yet to recover from a slowdown, but manufacturers in India continue to enjoy strong demand for their products in overseas markets.

According to data available, exports of top 6 OEMs (original equipment manufacturers) have grown by 43% year-on-year in August 2021 even as domestic sales have fallen by 15% during the month.

Leading the export market from India is Pune-based Bajaj Auto. In August, its overseas shipments of 180,339 units saw a strong 26% year-on-year growth while demand in India fell 11% during the month to 157,971 units. In the first 5 months of this fiscal, Bajaj's 2W export has grown by 106% to 911,429 units as against 442,868 units shipped during April-August FY21.

Similarly, Chennai-based TVS reported that two-wheeler exports witnessed a growth of 60% at 94,314 units in August as against 58,888 units in the year-ago month. "The demand in the export market continues to be robust, and container availability is improving. We are optimistic of further improvement in container availability in the coming months," TVS said.

Domestic two-wheeler sales of TVS stood at 1,79,999 units in August 2021 as compared to 2,18,338 units in the year-ago month, down 18%. The company said its production and sales of premium two-wheelers were severely affected due to semiconductor shortage.

Hero MotorCorp and Honda (HMSI), India's top 2 two-wheeler makers, also saw slump in domestic sales. Hero's domestic sales in August 2021 fell 24% Y-o-Y to 4,31,137 units, but exports grew to 22,742 units from 15,782 units in August 2020. Similarly, Honda's domestic sales fell from 4,28,231 units in August 2020 to 4,01,469 units in August 2021. Its exports witnessed a near 2x jump to 29,214 units.

Karvy COO, CFO held in Indusind Bank fraud case

ENS ECONOMIC BUREAU @ New Delhi

HYDERABAD police on Thursday arrested Rajiv Ranjan Singh, the Chief Operating officer and G. Krishna Hari, the Chief Financial Officer of Hyderabad-based Karvy Stock Broking Private Limited (KSBL), in connection with the Indusind Bank fraud case. A case was registered at the Central Crime Station (CCS) of Hyderabad city police on a complaint from the vice President of IndusInd Bank Hyderabad.

KSBL is accused of availing credit facilities of ₹137 crore from IndusInd bank by pledging securities and shares and personal guarantee of its Chairman and the Managing Director C Parthasarathi, by suppressing the facts that the pledged securities belong to the clients. The transactions were carried out without consent of the clients and also by misusing power of attorney, said Avinash Mohanty, Joint Commissioner of Police CCS, Hyderabad in a release.

Further, the securities were transferred into the Demat account of Karvy Stock Broking Private Limited and pledged before the IndusInd bank for margin and short term requirement in their businesses.

Meanwhile, in November 2019, The Securities and Exchange Board of India (SEBI) revoked the pledge of securities with Banks and NBFCs and returned the securities and accounts. As a result, IndusInd bank was left with no collateral security. This resulted in Karvy group defaulting repayments to the tune of ₹137 crores as on March 31, 2021.

EXPRESS READ

Reliance Retail acquires Just Dial

Reliance Retail on Thursday said it has acquired sole control of 25-year-old search and discovery firm Just Dial. The firm's subsidiary Reliance Retail Ventures Ltd had in July announced a deal to buy a controlling stake in Just Dial for ₹3,497 crore. Further to that, "RRVL has now taken sole control of Just Dial in accordance with the SEBI Takeover Regulations."

Adani Green raises funds via green bonds

Adani Green Energy Ltd (AGEL) on Thursday said it has raised $750 million through green bonds. "AGEL... has priced its maiden ListCo senior issuance of $750 million through a 3-year issuance under the 144A / Reg S format, at a fixed coupon of 4.375%," the company said. The funds shall be utilised towards equity funding of the capex for renewable projects by AGEL.

TODAY'S STOCK PICK

JK CEMENT
Current Price ₹3,460
Target Price ₹3,585

JKCE continues to gain market share by expanding its capacity and market reach. Upgrade and expansion of the existing kiln at Nimbahera should help improve EBITDA. We expect JKCE to deliver an above-industry volume CAGR of 12% over FY21–23E on account of expansion in North India.
— Motilal Oswal Securities Limited

Disclaimer: The views and recommendations made above are that of the individual analyst or broking company, and not that of *The New Indian Express*.

Telcos can't offer special tariffs on MNP: TRAI

ENS ECONOMIC BUREAU @ Chennai

AFTER receiving complaints that special discounts were being provided to subscribers transferring between telecom service providers (TSP) using the mobile number portability (MNP) option, sector regulator Telecom Regulatory Authority of India (TRAI) said on Thursday that such special MNP-specific tariffs were discriminatory and a violation of current rules.

It directed TSPs to ensure that their channel partners or distributors only offered tariffs officially reported by the TSP to TRAI. The authority cited the Telecommunication Tariff Order, 1999 which says that no TSP shall "in any manner, discriminate between subscribers of the same class and such classification of the subscribers shall not be arbitrary". However, customers joining the TSP through MNP would not constitute a "valid and reasonable classification, as the motive behind such classification is apparently to induce churn from the competitors' network which is discriminatory", it pointed out.

STOCK MARKET EUPHORIA

Bulls make a comeback; momentum may continue

ENS ECONOMIC BUREAU @ New Delhi

BULLS made a strong comeback on Thursday after widespread profit booking led to a small correction on Wednesday. The BSE Sensex gained nearly 1% or 514.33 points to close the Thursday session at 57,852.54 while the Nifty 50, which recorded a fresh all-time high of 17,245.50, closed at 17,234.15, up 157.90 points.

The market capitalisation of BSE-listed firms jumped to an all-time high of ₹252.68 lakh crore on Thursday. It surpassed the ₹250 lakh-crore mark on August 31. S Ranganathan, Head of Research at LKP Securities said, "Bulls took complete control today as the indices rose by almost a percentage to hit record highs on the back of the IT, cement and FMCG biggies."

"The broader markets were buzzing as the formalisation of the economy is enabling organised branded players to gain share. High-Frequency Indicators are pointing towards an uptick in railfreight, consumer durables and appliances ahead of the festive season," Ranganathan added.

Ruchit Jain (Senior Analyst - Technical and Derivatives, Angel Broking) said, "Yesterday, we highlighted that the relative strength index oscillator on lower time frame charts is overbought and next couple of sessions could be crucial to determine whether there's any pause in the ongoing trend. As of now, there's no sign of weakness and we may see the index moving towards its next resistances of 17270 and 17330. The near term support zone is now placed around 17100-17050 for Nifty."

Jain advised traders to look for sectors/stocks which are in momentum on a given day and trade with the trend in such counters. At higher levels, one should look to book timely profits on their trading positions.

PNB against Jet Airways resolution

New Delhi: The Punjab National Bank (PNB) has moved the NCLAT (National Company Law Appellate Tribunal) alleging gross irregularities in the conduct of the Resolution Professional (RP) of Jet Airways. According to reports, PNB has claimed that the RP had initially accepted its claim of nearly `1000 crore from the airline's backers, but then reduced it by `200 crore.

Vaccination drive for Safai Karmies by BCCL

A vaccination drive was organized at Ambedkar School of Martial Arts, Jagjeevan Nagar, Dhanbad on 27.08.2021 in which 250 Safai Karmies were vaccinated with their first dose of Covishield. Under the ongoing "Azadi ka Amrit Mahotsav" celebrations in BCCL, the vaccinated Safai Karmacharis were handed over an envelope with a bottle of hand sanitiser along with one face mask.

Business & Beyond

BPL launches innovative range of consumer electronics

BPL's new proposition, "Happy little things," was inspired by a unique customer insight about how it's the little things that make the biggest difference. And this reflects in its latest offering of innovative consumer electronics. Backed by in-depth market research and study of consumer behaviour, the range focuses on little details in design and performance as much as it does on the product. Such details, the company believes, may not be noticed upfront, but are bound to make a difference.

POWERGRID wins ATD award

Power Grid Corporation of India Limited (POWERGRID), a Maharatna CPSU under Ministry of Power, Government of India has won the most coveted "Association for Talent Development (ATD) 2021 BEST Award" securing 8thrank among the 71 organisations from around the globe, thus becoming the only PSU to win.

Purti gas quick taker in South

Providing an opportunity to Young entrepreneurs and business owners to set up and own an Auto LPG Dispensing station in their area of operation, Purti Gas has proved to be a quick taker in South India. The brand has opened up for appointing Dealer Owned Dealer Operated (DODO) Auto LPG Station.

ಬೆಂಗಳೂರು ನಗರ, ಬೆಂಗಳೂರು ಗ್ರಾಮಾಂತರ ಹಾಗೂ ರಾಮನಗರ ಜಿಲ್ಲಾ ಸಹಕಾರ ಹಾಲು ಉತ್ಪಾದಕರ ಸಂಘಗಳ ಒಕ್ಕೂಟ ನಿ.,

ಬೆಂಗಳೂರು ಡೇರಿ ಪ್ರಾಂಗಣ :: ಡಾ॥ ಎಂ.ಹೆಚ್.ಮರೀಗೌಡ ರಸ್ತೆ :: ಡಿ.ಆರ್.ಕಾಲೇಜ್ ಅಂಚೆ :: ಬೆಂಗಳೂರು–560 029

No.Bamul/Admn-5/4/Tender/2021-22 Dated: 03.09.2021

ಇ–ಟೆಂಡರ್ ಪ್ರಕಟಣೆ

ಬೆಂಗಳೂರು ಸಹಕಾರ ಹಾಲು ಒಕ್ಕೂಟದ ಮುಖ್ಯ ಡೇರಿ ಮತ್ತು ಹೊಸಕೋಟೆ ಡೇರಿಯಲ್ಲಿ ಹಾಲು ವಿತರಣೆ ಮಾರ್ಗಗಳ ರವಾನೆ ಕೆಲಸಕಾರ್ಯಗಳನ್ನು ಸೇವಾ ಶುಲ್ಕ ಆಧಾರದ ಮೇಲೆ ದ್ವೈವಾರ್ಷಿಕ ಅವಧಿಗೆ ನಿರ್ವಹಿಸಿಕೊಳ್ಳಲು ಅರ್ಹ ಗುತ್ತಿಗೆದಾರರಿಂದ ESI & EPF ಕೋಡ್ ನಂ. ಹೊಂದಿರುವ ಸರುಕು ಮತ್ತು ಸೇವಾ ತೆರಿಗೆ, ಆದಾಯ ತೆರಿಗೆ ನೊಂದಣಿಯಾದ ಹಾಗೂ ಕಾರ್ಮಿಕ ಇಲಾಖೆಯಿಂದ ಪರವಾನಗಿ ಹೊಂದಿರುವ ಮತ್ತು E-procurement Portal of Karnataka ಇಲ್ಲಿ ನೊಂದಾಯಿಸಲ್ಪಟ್ಟ ಗುತ್ತಿಗೆದಾರರಿಂದ ಅಲ್ಪಾವಧಿ ಇ–ಟೆಂಡರ್ ಆಹ್ವಾನಿಸಲಾಗಿದೆ. ಟೆಂಡರ್ ವೇಳಾಪಟ್ಟಿ ಈ ಕೆಳಕಂಡಂತೆ ಇರುತ್ತದೆ.

ಟೆಂಡರ್ ಪ್ರಕಟಣೆ ಸಂಖ್ಯೆ: **Bamul/Admn-5/4/Tender/2021-22**

1	ಇ–ಟೆಂಡರ್ ದಸ್ತಾವೇಜನ್ನು ಸ್ವೀಕರಿಸಲು (Access to E-Tender) ಲಭ್ಯತೆ.	ದಿನಾಂಕ 03.09.2021 ರಿಂದ 13.09.2021ರ ಸಂಜೆ 4.00 ಘಂಟೆಯವರೆಗೆ
2	ಟೆಂಡರ್‌ನ ಸ್ಪಷ್ಟೀಕರಣ ಕೋರಲು ಕೊನೆಯ ದಿನಾಂಕ/ಸಮಯ	09.09.2021 ರಂದು ಮಧ್ಯಾಹ್ನ 2.00 ಘಂಟೆಯವರೆಗೆ
3	ಟೆಂಡರ್ ಸಲ್ಲಿಸಲು ಕೊನೆಯ ದಿನಾಂಕ/ಸಮಯ	13.09.2021 ರಂದು ಸಂಜೆ 4.00 ಘಂಟೆಯವರೆಗೆ
4	ತಾಂತ್ರಿಕ ಟೆಂಡರ್(ಭಾಗ–1) ತೆರೆಯುವ ದಿನಾಂಕ/ಸಮಯ	ದಿನಾಂಕ 15.09.2021 ರಂದು ಬೆಳಗ್ಗೆ 11.00 ಘಂಟೆಗೆ
5	ವಾಣಿಜ್ಯ ಟೆಂಡರ್(ಭಾಗ–2) ತೆರೆಯುವ ದಿನಾಂಕ/ಸಮಯ	ದಿನಾಂಕ– 17.09.2021 ರಂದು ಬೆಳಗ್ಗೆ 11.30 ಘಂಟೆಗೆ
6	ತಾಂತ್ರಿಕ/ವಾಣಿಜ್ಯ ಟೆಂಡರ್ ತೆರೆಯುವ ಸ್ಥಳ:	ಮಂಡಲಿ ಸಭಾಂಗಣ, ಬೆಂಗಳೂರು ಸಹಕಾರ ಹಾಲು ಒಕ್ಕೂಟ ನಿ., ಬೆಂಗಳೂರು– 560 029.

ಟೆಂಡರ್ ಸಂಬಂಧ ಹೆಚ್ಚಿನ ವಿವರಗಳಿಗೆ ವೆಬ್‌ಸೈಟ್ **https://eproc.karnataka.gov.in** ನಲ್ಲಿ ಪಡೆಯಬಹುದಾಗಿದೆ.

ಸಹಿ/– ವ್ಯವಸ್ಥಾಪಕ ನಿರ್ದೇಶಕರು
ಟೆಂಡರ್ ಆಹ್ವಾನ ಪ್ರಾಧಿಕಾರ, ಬೆಂಗಳೂರು ಸಹಕಾರ ಹಾಲು ಒಕ್ಕೂಟ ನಿ.,

BENGALURU URBAN, BENGALURU RURAL & RAMANAGAR DISTRICT CO-OPERATIVE MILK PRODUCERS' SOCIETIES UNION LTD.,

DR. M.H. MARIGOWDA ROAD, BENGALURU-560029. WWW.bamulnandini.coop

IFT No: KMF/BAMUL/GM(T)/2021-22/421(1) **Date:01.09.2021**

• Bengaluru Milk Union Ltd., (Bamul) Bengaluru, invites Biennial e-tender and seasonal contract for 3 months through e-procurement portal. The Interested & Eligible Transport Contractors for the transportation of milk from BAMUL/Chilling Centre/BAMUL units to various destinations through tankers, Refer tender No: KMF/BAMUL/GM(T)/2021-22/421(1) and also required 2 Nos of Car for Officers tour Refer tender No. KMF/BAMUL/GM(T)/2021-22/57/CAR In E-portal website www.eproc.karnataka.gov.in

1	Access to E-tender Document	01.09.2021 TO 13.09.2021 till 5:00 PM
2	Last date & time for tender clarification	09.09.2021 till 5:00PM
3	Last date for submission of tender/ quoting	13.09.2021 till 5:00PM
4	Date & time for opening Technical Tender part-I	15.09.2021 at 11:00 AM
5	Date & time for opening Commercial Tender part-II	17.09.2021 at 11:00 AM
6	Place of opening of Technical and Commercial Tender	Bangalore Dairy Board Room Bangalore

• Tenders are advised to note the qualification criteria specified in Section VII to qualify for award of the contract.
• The EMD amount is Rs.50,000/- for each Tenderer for Tanker Tender.
• The EMD amount is Rs.25,000/- for each Car.
• The earnest money deposit (E.M.D) valid for 45 days beyond the validity of the tender i.e. total for 135 days, Tender processing Fee, modes of e-payment, tender document details and other details are mentioned in www.eproc.karnataka.gov.in

SD/- MANAGING DIRECTOR
TENDER INVITAING AUTHORITY, BAMUL

JUNGLE LODGES AND RESORTS LTD.

(A Govt. of Karnataka Undertaking)

#49, West Wing, Ground Floor, Khanija Bhavan, Race Course Road, Bengaluru-560001.
Phone No.: 080-4055 4055 Fax: 080-4055 4040 Website: **www.junglelodges.com**

INVITATION FOR TENDER

Jungle Lodges and Resorts Ltd., invites tender for Request For Proposal (RFP) for **Selection of Water Sports Operator for Operation of White Water Sports Activities at Various Places in Karnataka.**

Sl. No.	Tender No. and date	Descriptions	Last Date & time for receipt of tenders
1	JLRL/WS-HD/117/ 21-22, Dated: 01.09.2021	Selection of Adventure Sports Operator for Operation of Water Sports and Adventure Sports Activities at Harangi Dam.	01.10.2021, 15.00 Hrs.
2	JLRL/WS-KD/118/ 21-22, Dated: 01.09.2021	Selection of Adventure Sports Operator for Operation of Water Sports and Adventure Sports Activities at Kabini Dam.	01.10.2021, 15.00 Hrs.
3	JLRL/WS-TD/119/ 21-22, Dated: 01.09.2021	Selection of Adventure Sports Operator for Operation of Water Sports and Adventure Sports Activities at Tungabhadra Dam.	01.10.2021, 15.00 Hrs.

The details of tender documents are available in the website **www.eproc.karnataka.gov.in** For any further clarifications contact +91 80 23010900 / 01, +91 80 38013000, Email Support: **hphelpdesk.blr@intarvo.com**

Sd/- Area General Manager

ನಗರಸಭಾ ಕಾರ್ಯಾಲಯ ಹೊಸಕೋಟೆ

ಸ್ವಚ್ಛ ಭಾರತ

ಹೊಸಕೋಟೆ, ಬೆಂಗಳೂರು ಗ್ರಾಮಾಂತರ ಜಿಲ್ಲೆ–562114, ದೂ.: 080–27931221, ಸಹಾಯವಾಣಿ: 080–27931759,
Web : www.hosakotecity.mrc.gov.in, Email : itstaff_ulb_hosakote@yahoo.com

ಸ್ವಚ್ಛ ಹೊಸಕೋಟೆ

ನಂ:ನಸಹೊ/ತಾಂತ್ರಿಕ/ಸಿಆರ್/ಟೆಂಡರ್/11/2021–22 ದಿನಾಂಕ : 02.09.2021

ಮರು ಟೆಂಡರ್ ಪ್ರಕಟಣೆ (ಇ–ಪ್ರೊಕ್ಯೂರ್‌ಮೆಂಟ್ ಮೂಲಕ)

ಪೌರಾಯುಕ್ತರು ನಗರಸಭೆ ಹೊಸಕೋಟೆ, ಬೆಂಗಳೂರು ಗ್ರಾಮಾಂತರ ಜಿಲ್ಲೆ ಇವರಿಂದ ಇ–ಪ್ರೊಕ್ಯೂರ್‌ಮೆಂಟ್ ಮೂಲಕ 2021–22ನೇ ಹಣಕಾಸು ಯೋಜನೆಯಡಿ, 2021–22ನೇ ಸಾಲಿನ ಎಸ್.ಎಫ್.ಸಿ. ಅನುದಾನದಡಿ ಎಸ್.ಸಿ.ಎಸ್.ಪಿ ಮತ್ತು ಟಿ.ಎಸ್.ಪಿ ಯೋಜನೆಗಳಡಿ, ನಗರಸಭಾ ನಿಧಿಯ ಶೇ.24.10, ಶೇ. 7.25, ಶೇ. 5ರ ಯೋಜನೆಗಳಡಿ, 2010–11 ರಿಂದ 2014–15ನೇ ಸಾಲಿನವರೆಗಿನ 13ನೇ ಹಣಕಾಸು ಯೋಜನೆ, 2019–20ನೇ ಸಾಲಿನ 14ನೇ ಹಣಕಾಸು ಯೋಜನೆ, 2012–13 ಮತ್ತು 2014–15ನೇ ಸಾಲಿನವರೆಗೆ ಎಸ್.ಎಫ್.ಸಿ ಘನತ್ಯಾಜ್ಯ ವಸ್ತು ವಿಲೇವಾರಿಗೆ ಸಂಬಂಧಿಸಿದ ಅನುದಾನ, 2012–13 ಮತ್ತು 2014–15ನೇ ಸಾಲಿನವರೆಗೆ ಎಸ್.ಎಫ್.ಸಿ ಘನತ್ಯಾಜ್ಯ ವಸ್ತು ವಿಲೇವಾರಿಗೆ ಸಂಬಂಧಿಸಿದ ಅನುದಾನ, 2012–13 ಮತ್ತು 2015–16ನೇ ಸಾಲಿನ ಎಸ್.ಎಫ್.ಸಿ ಮುಕ್ತ ನಿಧಿ ಮತ್ತು 2012–13ನೇ ಸಾಲಿನ ಎಸ್.ಎಫ್.ಸಿ. ಪ್ರೋತ್ಸಾಹಧನಗಳ ಅನುದಾನಗಳಡಿ ಉಳಿಕೆಯಾಗಿರುವ ಮೊತ್ತಕ್ಕೆ ಹಾಗೂ 2018–19ನೇ ಸಾಲಿನಿಂದ 2020–21ನೇ ಸಾಲಿನವರೆಗೆ ಎಸ್.ಎಫ್.ಸಿ ಅನುದಾನ ಹಾಗೂ ನಗರಸಭಾ ನಿಧಿಯಡಿಯ ಎಸ್.ಸಿ.ಎಸ್.ಪಿ. ಟಿ.ಎಸ್.ಪಿ ಶೇ. 7.25 ಯೋಜನೆಗಳಡಿ ಉಳಿಕೆ ಮೊತ್ತ ಹಾಗೂ ಎಸ್.ಎಫ್.ಸಿ ಮತ್ತು ನಗರಸಭಾ ನಿಧಿಯಡಿ ಶೇ. 24.10 ಶೇ. 7.25 ಯೋಜನೆಗಳ ಬಡ್ಡಿ ಮೊತ್ತ, 2017–18ನೇ ಸಾಲಿನ 14ನೇ ಹಣಕಾಸು ಸಾಮಾನ್ಯ ಕಾರ್ಯಾಧಾರಿತ ಅನುದಾನ, 2018–19ನೇ ಸಾಲಿನ ಎಸ್.ಎಫ್.ಸಿ ವಿಶೇಷ ಅನುದಾನದಡಿ ಉಳಿಕೆ ಮೊತ್ತ ಹಾಗೂ ನಗರಸಭಾ ನಿಧಿಯಡಿ ಈ ಕೆಳಕಂಡ ಕಾಮಗಾರಿಗಳಿಗೆ ಕರ್ನಾಟಕ ಸ್ಟ್ಯಾಂಡರ್ಡ್ ಡಾಕ್ಯುಮೆಂಟ್ ಪ್ರಕಾರ ಟೆಂಡರ್‌ನ್ನು ಏಕ ಲಕೋಟೆ ಪದ್ಧತಿಯಡಿ ಅರ್ಹ ದರ್ಜೆಯ ನೋಂದಾಯಿತ ಗುತ್ತಿಗೆದಾರರು/ಸರಬರಾಜುದಾರರು/ಏಜೆನ್ಸೀಸ್ ರವರಿಂದ ಇ–ಪ್ರೊಕ್ಯೂರ್‌ಮೆಂಟ್ ಪೋರ್ಟಲ್ ಮುಖಾಂತರ ಟೆಂಡರ್‌ನ್ನು ಕರೆಯಲಾಗಿರುತ್ತದೆ. ಕಾಲಾವಧಿ 90 ದಿನಗಳು.

ಕ್ರಮ ಸಂಖ್ಯೆ	ಪ್ಯಾಕೇಜ್ ಸಂಖ್ಯೆ	ಕಾಮಗಾರಿಗಳ ವಿವರ	ಅಂದಾಜು ಮೊತ್ತ (ರೂ.ಲಕ್ಷಗಳಲ್ಲಿ)	ಇ.ಎಂ.ಡಿ. ರೂ.ಗಳಲ್ಲಿ
ಪರಿಶಿಷ್ಟ ಜಾತಿ ವರ್ಗದವರಿಗೆ ಕಾಯ್ದಿರಿಸಲಾದ ಕಾಮಗಾರಿಗಳು				
01	01	DMA/2021-22/WS/WORK_INDENT118483/CALL-2	4.60	5750.00
02	02	DMA/2021-22/WS/WORK_INDENT118484/CALL-2	2.50	3125.00
ಸಾಮಾನ್ಯ ವರ್ಗದವರಿಗೆ ಕಾಯ್ದಿರಿಸಲಾದ ಕಾಮಗಾರಿಗಳು				
03	05	DMA/2021-22/OW/WORK_INDENT118472/CALL-2	40.47	81000.00
04	06	DMA/2021-22/OW/WORK_INDENT118473/CALL-2	37.17	74350.00
05	09	DMA/2021-22/OW/WORK_INDENT118476/CALL-2	25.48	50900.00
06	11	DMA/2021-22/IND12390/CALL-2	3.54	8850.00
07	15	DMA/2021-22/RD/WORK_INDENT118480/CALL-2	48.20	96400.00
08	16	DMA/2021-22/OW/WORK_INDENT118481/CALL-2	30.00	60000.00
09	18	DMA/2021-22/OW/WORK_INDENT118485/CALL-2	14.55	36375.00
10	21	DMA/2021-22/OW/WORK_INDENT118486/CALL-2	6.50	16250.00

(1) ಟೆಂಡರ್ ದಾಖಲೆಗಳನ್ನು ಕರ್ನಾಟಕ ಸರ್ಕಾರದ ಇ–ಪ್ರೊಕ್ಯೂರ್‌ಮೆಂಟ್ ಪೋರ್ಟಲ್ **https://eproc.karnataka.gov.in** ನಿಂದ ಡೌನ್‌ಲೋಡ್ ಮಾಡಿಕೊಳ್ಳುವುದು. (2) INDENT118480/CALL-2 ಮತ್ತು INDENT118481/CALL-2 ಕಾಮಗಾರಿಗಳಿಗೆ ಭರ್ತಿ ಮಾಡಿದ ಟೆಂಡರ್‌ಗಳನ್ನು ಸಲ್ಲಿಸಲು ಕೊನೆಯ **ದಿನಾಂಕ ಮತ್ತು ಸಮಯ: 13.09.2021ರ ಸಂಜೆ 5.30 ಘಂಟೆಯವರೆಗೆ** ಹಾಗೂ ಟೆಂಡರ್ ತೆರೆಯುವ **ದಿನಾಂಕ ಮತ್ತು ಸಮಯ: 15.09.2021ರ ಬೆಳಿಗ್ಗೆ 11.00 ಘಂಟೆಗೆ.** (3) ಉಳಿದ ಕಾಮಗಾರಿಗಳಿಗೆ ಭರ್ತಿ ಮಾಡಿದ ಟೆಂಡರ್‌ಗಳನ್ನು ಸಲ್ಲಿಸಲು ಕೊನೆಯ **ದಿನಾಂಕ ಮತ್ತು ಸಮಯ : 18.09.2021ರ ಸಂಜೆ 5.30 ಘಂಟೆಯವರೆಗೆ** ಹಾಗೂ ಟೆಂಡರ್ ತೆರೆಯುವ **ದಿನಾಂಕ ಮತ್ತು ಸಮಯ : 21.09.2021ರ ಬೆಳಿಗ್ಗೆ 11.00 ಘಂಟೆಗೆ.** (4) ಹೆಚ್ಚಿನ ವಿವರಗಳನ್ನು ಕಛೇರಿಯ ತಾಂತ್ರಿಕ ಶಾಖೆಯಿಂದ ಅಥವಾ ವೆಬ್‌ಸೈಟ್ **https://eproc.karnataka.gov.in** ನಲ್ಲಿ ಪಡೆದುಕೊಳ್ಳಬಹುದಾಗಿದೆ ಹಾಗೂ ಯಾವುದೇ ತಿದ್ದುಪಡಿ ಮತ್ತು ಬದಲಾವಣೆಯಿದ್ದಲ್ಲಿ ಇ–ಪ್ರೊಕ್ಯೂರ್‌ಮೆಂಟ್ ಪೋರ್ಟಲ್ ಮುಖಾಂತರ ಮಾತ್ರ ತಿಳಿಯುವುದು.

ಸಹಿ/–	ಸಹಿ/–	ಸಹಿ/–	ಸಹಿ/–
ಅಧ್ಯಕ್ಷರು,	ಉಪಾಧ್ಯಕ್ಷರು,	ಸ್ಥಾಯಿ ಸಮಿತಿ ಅಧ್ಯಕ್ಷರು	ಪೌರಾಯುಕ್ತರು
ನಗರಸಭೆ, ಹೊಸಕೋಟೆ	ನಗರಸಭೆ, ಹೊಸಕೋಟೆ	ನಗರಸಭೆ, ಹೊಸಕೋಟೆ	ನಗರಸಭೆ, ಹೊಸಕೋಟೆ

ವಾಸಾಸಂ೨/ಆನಿಕ/ಬೆಂಗ್ರಾಜಿ/ತಿರಡಿಸಾಯು/197/2021–22

ಕೋವಿಡ್-19 ಲಕ್ಷಣಗಳು ಇವೆಯೇ? ಸಂಪರ್ಕಿಸಿ, ಆಪ್ತಮಿತ್ರ ಸಹಾಯವಾಣಿ 14410.

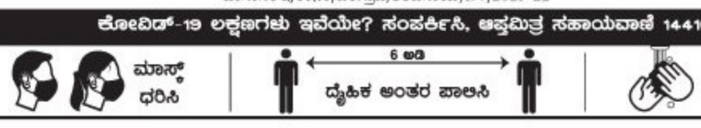

GOVERNMENT OF ODISHA
OFFICE OF THE CHIEF CONSTRUCTION ENGINEER, SOUTHERN NH CIRCLE, BERHAMPUR

Phone : 0680-2281544, e-mail : senhsouthbam@gmail.com

INVITATIONS FOR BIDS (IFB) [e-Procurement]

b-06 **BID IDENTIFICATION NO. 03 /SE NH, South of 2021-22 No. 2484 / Dated: 27.08.2021.**

1) The Chief Construction Engineer, Southern N.H. Circle, Berhampur on behalf of Governor of Odisha invites percentage rate bid in double cover system in ONLINE MODE from eligible contractors for construction of Road works as detailed in the table below.
2) Nature of work : Road
3) No. of work : 1 Nos.
4) Tender Cost : Rs.10,000/-
5) Class of Contractor : "A" Class & "B" Class
6) Availability of Bid document in the Website : From 07.09.2021 10.00 AM to 20.09.2021 11.00 AM
7) Date of Opening of Bid : 21.09.2021 at 11.00 A.M.
8) The Bidders have to participate in ONLINE bidding only. Further details can be seen from the website https://tendersorissa.gov.in.
9) Any Corrigendum/Addendum/Cancellation of will be displayed in the e-tender website only.

Sd/- Chief Construction Engineer
Southern NH circle, Berhampur

OIPR- 34148/11/0002/2122

FEDBANK FINANCIAL SERVICES LTD. AUCTION NOTICE

This is to inform the public at large, that FEDBANK FINANCIAL SERVICES LTD., has decided to conduct Auction of Gold ornaments belonging to accounts (mentioned below) which have become overdue or which have defaults or margin breach customers. The Auction would be held at respective Branches specified below on **Friday 10-09-2021 between 10.00 a.m. to 12.00 p.m.** This would continue till the auction process is over.

ANEKAL 080-27830505 **FEDGL0088**0001870 , 0001883, 0001318, 0001435, 0001150, 000114, 0001479 **ARAKALGUD** 08175-220780 **FEDGL0036**0004173, 0004208, 0004220, 0004284, 0004370, 0004388, 0004560, 0004658, 0004680, 0004714, 0004791, 0004858, 0004874, 0004927, 0004932, 000495, 0004970, 0005005, 0005016, 0005029, 0005026, 0005043, 0005050, 0005092, 0005105, 0005107, 0005116, 0005141, 0005170, 0005172, 0005193, 0005198, 0005233, 0005237, 0005262, 0005256, 0005259, 0005286, 0005284, 0005311, 0005322, 0005317, 0005339, 0005350, 0005351, 0005393, 0005392, 0005159, 0005431, 0003105, 0003245, 0003281, 0003599, 0003691, 0003700, **B H Road** 8162277793 **FEDGL0103**0002714, 0002714, 0002809, 0003182, 0003448, 0003691, 0003699, 0003787, 0003857, 0003867, 0003882, 0003922, 0003969, 0003971, 0003993, 0003987, 0004005, 0004000, 0003997, 0004017, 0004024, 0004026, 0004043, 0004042, 0004041, 0004050, 0004051, 0004062, 0004110, 0004115, 0004111, 0004130, 0004132, 0004061, 0003122, 0003160 **BASAVESHWARA NAGAR** 8041900282 **FEDGL0011**0005813, 0005864, 0006427, 0006605, 0006756, 0006789, 0006853, 0006862, 0006873, 0006908, 0006914, 0006972, 0006985, 0007037, 0007038, 0005562, 0005622, 0006375 **Belgaum** 0831-4201487 **FEDGL0136**0001314 , 0001522, 0001548, 0001564, 0001565, 0001650, 0001660, 0001691, 0001707, 0001714, 0001716, 0001721, 0001728, 0001732, 0001729, 0001750, 0001762, 0001763, 0001774, 0001780, 0001777, 0001792, 0001818, 0001817, 0001815, 0001827, 0001835, 0001864, 0001877, 0001120, 0001218, 0001696, 0001706, 0000978, 0001429 **BELUR** 8177222100 **FEDGL0159**0000518, 0005056, 0005142, 0005264, 0005291, 0005316, 0005336, 0005401, 0005441, 0005437, 0005443, 0005442, 0005465, 0005495, 0005556, 0005567, 0005559, 0005565, 0005575, 0005574, 0005581, 0005634, 0005637, 0005638, 0004551, 0005261, 0005419, 0005422, 0004138, 0004330, 0004440, 0004458, 0004435, 0004387 **BOMMANAHALLI** 8041500417 **FEDGL0014**0004424, 0004788, 0004971, 0004992, 0005029, 0004563, 0004113 **BTM LAYOUT0** 80-41312231 **FEDGL0003**0003115 , 0003112, 0003114, 0003612, 0003648, 0003659, 0003708, 0003724, 0003735, 0003744, 0003813, 0003822, 0003833, 0003842, 0003849, 0003847, 0003853, 0003854 **Byadgi** 8375229022 **FEDGL0051**0002658 , 0002793, 0003008, 0003099, 0003161, 0003244, 0003322, 0003459, 0003651, 0003685, 0003703, 0003794, 0003792, 0003830, 0003840, 0003842, 0003858, 0003851, 0003876, 0003897, 0003922, 0003950, 0004007, 0003998, 0004000, 0004027, 0004055, 0004044, 0004040, 0004059, 0004099, 0004106, 0004123, 0004134, 0004146, 0004155, 0004195, 0004213, 0002953, 0003867, 0002262, 0002344, 0002527, 0002505, 0002439, 0002477, 0002935 **Caltex Circle** 8162277972 **FEDGL0102**0003690 , 0003694, 0003747, 0003763, 0003832, 0003975, 0003987, 0003997, 0004013, 0004012, 0004041, 0004040, 0004053, 0004068, 0004115, 0004128, 0004132, 0004135, 0004143, 0004150, 0004167, 0004174, 0004186, 0004187, 0004202, 0004313, 0003615, 0002487, 0003426, 0003513 **Car Street Bellary** 8392276005 **FEDGL0092**0001439 , 0001442, 0001468, 0001553, 0001280, 0001465, 0001530, 0001577, 0001178 **CHANNAPATNA** 8027256046 **FEDGL0176**0008649, 0008805, 0008902, 0008976, 0009125, 0009428, 0009640, 0009691, 0009732, 0010060, 0010182, 0010251, 0010292, 0010312, 0010412, 0010430, 0010442, 0010481, 0010520, 0010512, 0010513, 0010542, 0010600, 0010649, 0010668, 0010683, 0010733, 0010776, 0010826, 0010858, 0010859, 0010926, 0010946, 0010960, 0010958, 0009841, 0009883, 0009913, 0009959, 0010463, 0010917, 0008044, 0007989, 0008133, 0009682 **CHENRAYAPATNA** 8176252477 **FEDGL0158**0010714, 0010937, 0011308, 0011469, 0011652, 0011795, 0011882, 0011899, 0011924, 0012000, 0012030, 0012097, 0012157, 0012188, 0012235, 0012287, 0012292, 0012336, 0012344, 0012357, 0012364, 0012375, 0012407, 0012432, 0012440, 0012491, 0012490, 0012489, 0012560, 0012564, 0012558, 0012598, 0012629, 0012642, 0012640, 0012676, 0012700, 0012707, 0012723, 0012709, 0012710, 0012731, 0012745, 0012741, 0012849, 0012855, 0012865, 0012862, 0012891, 0012896, 0010466, 0012397, 0012472, 0012660, 0009839, 0009757, 0010069, 0009965, 0010163 **CHIKKAMAGALUR** 8262228286 **FEDGL0021**0004038 , 0004051, 0004140, 0004275, 0004280, 0004333, 0004407, 0004413, 0004421, 0004427, 0004505, 0004511, 0004516, 0004521, 0004525, 0004524, 0004535, 0004538, 0003758, 0004156, 0004478, 0003475 **Davangere** 0819-2252111 **FEDGL0229**0004559 , 0004642, 0004644, 0004971, 0004994, 0005053, 0005132, 0005317, 0005362, 0005407, 0005409, 0005424, 0005415, 0005422, 0005421, 0005440, 0005447, 0005461, 0005480, 0005490, 0005551, 0005573, 0005579, 0004368, 0004530, 000539, 0004091, 0004110, 0004135 **Dharwad** 0836-2970229 **FEDGL0233**0002814, 0002830, 0002958, 0003148, 0003151, 0003217, 0003228, 0003231, 0003321, 0003327, 0003346, 0003382, 0003387, 0003385, 0003392, 0003219, 0003293, 0002361 **Gangavathi** 8533234018 **FEDGL0094**0001732, 0001736, 0001924, 0001989, 0002067, 0002081, 0002121, 0002166, 0002305, 0002384, 0002392, 0002403, 0002407, 0002432, 0002502, 0002504, 0002560, 0002581, 0002592, 0002591, 0002596, 0002614, 0002627, 0002624, 0002632, 0002655, 0002654, 0001707, 0001814, 0002317, 0001581, 0001665, 0001685 **Gubbi** 8131222850 **FEDGL0046**0003253, 0003684, 0004152, 0004195, 0004261, 0004360, 0004363, 0004506, 0004553, 0004552, 0004581, 0004682, 0004705, 0004745, 0004788, 0004800, 0004801, 0004818, 0004825, 0004835, 0004831, 0004836, 0004906, 0004925, 0003567, 0003849 **Gundalpete** 08229-295128 **FEDGL0383**0000018 , 0000105, 0000168, 0000175, 0000198, 0000204 **H D KOTE** 08228-297033 **FEDGL0058**0003573 , 0003959, 0004017, 0004159, 0004192, 0004257, 0004273, 0004304, 0004307, 0004310, 0004330, 0004358, 0004396, 0004425, 0004436, 0004462, 0004501, 0003238, 0003379, 0004238, 0004235, 0004364, 0004508, 0002917, 0003166, 0003743, 0003813 **Hagaribommanhalli** 08397-239003 **FEDGL0100**0002887, 0003047, 0003085, 0003102, 0003128, 0003145, 0003176, 0003209, 0003205, 0003208, 0003244, 0003282, 0003311, 0003377, 0002269, 0002703, 0001830, 0002352, 0002673 **HANSUR** 8222250114 **FEDGL0162**0009093, 0009210, 0009293, 0009498, 0009529, 0009750, 0009767, 0009890, 0010068, 0010069, 0010088, 0010091, 0010105, 0010214, 0010280, 0010312, 0010352, 0010350, 0010367, 0010363, 0010393, 0010383, 0010405, 0010426, 0010450, 0010463, 0010459, 0008245, 0008315, 0008559, 0008538, 0008572, 0008503, 0008630, 0009240, 0009476 **Harappanahalli** 8398281429 **FEDGL0104**0001794, 0002315, 0002414, 0002503, 0002555, 0002639, 0002656, 0002746, 0002759, 0002764, 0002858, 0002865, 0002933, 0002944, 0002937, 0002952, 0002955, 0002960, 0003007, 0001781, 0001809, 0001884, 0002686, 0003025, 0001628, 0002019, 0002268, 0002341 **HARIHAR** 08192-242865 **FEDGL0022**0007520, 0007588, 0007666, 0007730, 0007734, 0007988, 0008202, 0008371, 0008420, 0008477, 0008485, 0008504, 0008512, 0007320, 0008372, 0007053, 0007168, 0007072 **HASSAN MARKET** 8172235324 **FEDGL0157**0005923, 0006075, 0006319, 0006361, 0006575, 0006580, 0006603, 0006602, 0006620, 0006651, 0006660, 0006681, 0006704, 0006714, 0006719, 0006751, 0006766, 0006762, 0006763, 0006803, 0006802, 0006801, 0006807, 0006808, 0006823, 0006856, 0006261, 0006395, 0006553, 0006669, 0006739, 0005454, 0005385, 0005578, 0005527, 0005587, 0005621 **HAVERI** 8375232810 **FEDGL0181**0005846 , 0005845, 0006218, 0006627, 0006738, 0006759, 0006783, 0006782, 0006790, 0006820, 0006829, 0006841, 0006845, 0006857, 0006917, 0006916, 0006910, 0006911, 0006932, 0006924, 0006935, 0006964, 0006966, 0006975, 0006993, 0006999, 0006998, 0007211, 0006404, 0006839, 0007050, 0007058, 0005345, 0005568, 0006001 **HENNUR** 080-41979377 **FEDGL0015**0002465, 0002607, 0002817, 0002866, 0002872, 0002891, 0002893, 0002384 **HOLENARSIPURA** 08175-273733 **FEDGL0059**0009027 , 0009210, 0009256, 0009366, 0009404, 0009560, 0009580, 0009657, 0009665, 0009697, 0009718, 0009738, 0009752, 0009769, 0009786, 0009778, 0009808, 0009895, 0009907, 0009893, 0009941, 0009948, 0009990, 0010019, 0010010, 0010030, 0010093, 0010120, 0010117, 0010118, 0010111, 0010112, 0010208, 0007748, 0008919, 0009812, 0010084, 0010108 **HOSA ROAD** 8025744811 **FEDGL0002**0007040 , 0007174, 0007409, 0007427, 0007422, 0007479, 0007486, 0007555, 0007561, 0007571, 0007579, 0007590, 0007607, 0007614, 0007638, 0007687, 0007362, 0007624, 0005884, 0006055, 0006163, 0006702, 0006729 **Hospet** 08394-226899 **FEDGL0099**0002296, 0002321, 0002325, 0002396, 0002417, 0002432, 0002642, 0002649, 0002743, 0002772, 0002815, 0002814, 0002850, 0002875, 0002873, 0002904, 0002918, 0002952, 0002953, 0002976, 0002988, 0003008, 0003010, 0003017, 0003023, 0003018, 0003032, 0003046, 0003045, 0003077, 0001918, 0002244, 0003016, 0001624, 0001602, 0001573 **JEEVAN BHEEMA NAGAR** 8041900283 **FEDGL0019**0002069 , 0002075, 0002086, 0002099, 0001970 **K R NAGAR** 8223262045 **FEDGL0161**0005591, 0005630, 0005757, 0005799, 0006204, 0006209, 0006322, 0006505, 0006549, 0006593, 0006636, 0006671, 0006692, 0006704, 0006722, 0006728, 0006725, 0006724, 0006730, 0006735, 0006753, 0006771, 0006844, 0006848, 0006015, 0006014, 0006739, 0005206, 0005232, 0005355, 0005383, 0005368 **K R PETE** 08230-262886 **FEDGL0063**0003013, 0003025, 0003092, 0003196, 0003325, 0003359, 0003388, 0003441, 0003460, 0003464, 0003479, 0003485, 0003493, 0003500, 0003543, 0003538, 0003545, 0003539, 0003556, 0003555, 0003578, 0003593, 0003632, 0002893, 0003492, 0002198, 0002345, 0002526 **K R PURAM** 8025610669 **FEDGL0012**0007229 , 0007234, 0007259, 0007445, 0007486, 0007752, 0007835, 0007998, 0008117, 0008159, 0008326, 0008327, 0008337, 0008392, 0008406, 0008404, 0008399, 0008424, 0008418, 0008428, 0008471, 0008469, 0008470, 0008528, 0008556, 0008565, 0008590, 0008592, 0008601, 0008606, 0008623, 0008636, 0007162, 0007981, 0006703, 0006822, 0006984, 0006971, 0006931, 0006940, 0007006, 0007008 **K R ROAD** 08192272223 **FEDGL0037**0002207 , 0002269, 0002344, 0002401, 0002423, 0002429, 0002430, 0002444, 0002466, 0002490, 0002512, 0002517, 0002513, 0002528, 0002539, 0002537, 0002541, 0002543, 0002554, 0002570, 0002563, 0002607, 0002608, 0002614, 0002621, 0002268, 0002099, 0002167 **KAMMANAHALLI** 80409 26572 **FEDGL0005**0002342 , 0002434, 0002451, 0002462, 0002474, 0002578, 0001962, 0002045 **Kampli** 08394-250822 **FEDGL0095**0002357 , 0002473, 0002625, 0002822, 0002832, 0002920, 0002945, 0003012, 0003059, 0003070, 0003106, 0002279, 0003154, 0001891, 0001961 **Kappogal Road Bellary** 08392-255005 **FEDGL0093**0001098, 0001269, 0001334, 0001335, 0001376, 0001398, 0001407, 0001423, 0001427, 0001441, 0001440, 0001439, 0001479, 0001478, 0000736, 0000825, 0000821, 0000871 **KOPIKAR

Pressure will be more on India: Babar on T20 WC tie

Pakistan captain Babar Azam feels pressure will be more on the fancied India when the arch-rivals meet in the T20 World Cup on October 24. After a meeting with the PCB Chairman in waiting, Ramiz Raja, Babar said: "I think India will be under more pressure as compared to Pakistan during the World Cup match. "We would like to start our campaign by defeating India."

JA-DEJA VU FOR ASHWIN

Southpaw's runs and lack of it from middle order mean off-spinner is forced to miss out

VENKATA KRISHNA B @Chennai

IT is quite perplexing that of all the Tests that Ravichandran Ashwin hasn't featured so far on this tour against England, the uproar reached a crescendo at The Oval on Thursday. Part of it has to do with the history of the venue. Of all the venues in England, The Oval is the one ground where visiting teams, especially ones from the subcontinent, feel at home.

It is supposed to be the batting-friendly pitch, where spinners come into play as the match progresses. And with India losing the third Test by a huge margin and Ravindra Jadeja not contributing much with the ball, the calls to include Ashwin for the fourth started well before the team left Leeds.

This is why the decision to leave out the off-spinner, with 413 Test wickets to his name, raised eyebrows on Thursday. Time will tell whether it's a tactical blunder but the team management have gone ahead with four pacers as they expect spinners to have less of a role on a wicket that has a bit of grass cover. It is worth noting that Moeen Ali, the lone spinner in the XI, didn't even get to bowl in the first innings.

"It depends on the conditions and pitches," India's bowling coach, B Arun, said about Ashwin's omission on the eve of the Test. "Ashwin is one of the best bowlers we have. It is unfortunate he has not played so far. If we feel there is an opportunity and we feel he fits in the scheme of things, definitely they both will be bowling in tandem."

With England bringing back Chris Woakes to go with James Anderson and Ollie Robinson, this was never going to be a dry surface. With the series locked at 1-1 apiece, the hosts were going to keep some grass, especially when there are crucial World Test Championship (WTC) points at stake. And considering England have a gruelling Ashes tour coming up where many of their regulars may miss it given the quarantine rules in Australia, every point counts.

Like how India preferred turners in the home series earlier this year with a WTC spot up for grabs, England have chosen to maximise their home advantage. India knew this was coming and this is why they have gone against against popular perception by benching Ashwin the spinner, in favour of Jadeja, the batsman. This is not about Ashwin, the spinner vs Jadeja, the spinner. The conditions, as it is there to see, is loaded in favour of the seamers, so India's logic has been why weaken the batting by omitting Jadeja who has made vital runs at Nottingham and Lord's.

Since January 2020, India's No 3, 4 & 5 put together average 28.29 in 14 Tests, the second-lowest among all Test-playing nations. In India's defense, they have faced the most challenging situations on offer: New Zealand, Australia and England. Even in the home series against England, pitches suited spinners. So they have had to rely on lower-order for runs.

Full story: newindianexpress.com

India's Shardul Thakur hit a 36-ball 57 to help India post 191 on Thursday | AFP

Shardul lifts India after top order miss

India were all out for 191 on day one of the fourth Test against England here on Thursday. Virat Kohli made 50 off 96 balls while Shardul Thakur saved India the blushes with a sensational 57 off 36 balls in the final session. England produced another top class bowling effort after winning the toss with Chris Woakes taking four wickets and Ollie Robinson taking three. Robinson dismissed Virat Kohli for the third time in the series with the India skipper departing after a well made fifty. India reached 122 for six at tea. India struggled against the moving ball in the morning session, struggling to 54 for three at lunch. In reply, England were 53-3 at stumps.

SCOREBOARD

India 1st Innings: Rohit c Bairstow b Woakes 11, Rahul lbw Robinson 17, Pujara c Bairstow b Anderson 4, Kohli c Bairstow b Robinson 50, Jadeja c Root b Woakes 10, Rahane c Moeen b Overton 14, Pant c Moeen b Woakes 9, Thakur lbw Woakes 57, Umesh c Bairstow b Robinson 10, Bumrah (run out) 0, Siraj (not out) 1. **Extras** (lb8) **8**, **Total** (all out, 61.3 ovs) **191**. **FOW:** 1-28, 2-28, 3-39, 4-69, 5-105, 6-117, 7-127, 8-190, 9-190. **Bowling:** Anderson 14-3-41-1; Robinson 17.3-9-38-3; Woakes 15-6-55-4; Overton 15-2-49-1.

England 1st innings: Burns b Bumrah 5, Hameed c Pant b Bumrah 0, Malan (batting) 26, Root b Umesh 21, Overton (batting) 1. **Extras 0**, **Total** (for three wkts, 17 ovs) **53-3**. **FOW:** 1-5, 2-6, 3-52. **Bowling:** Umesh 6-1-15-1, Bumrah 6-2-15-2, Thakur 3-1-11-0, Siraj 2-0-12-0.

Tsitsipas moves into third round

AFP @ New York

STEFANOS Tsitsipas took another trademark long bathroom break then credited it for advancing to the third round of the US Open on Wednesday as a storm lashing New York forced the suspension of an indoor match.

The 23-year-old Greek third seed was booed after taking more than eight minutes between the third and fourth sets but dominated after his extended toilet trip to flush Frenchman Adrian Mannarino 6-3, 6-4, 6-7 (4), 6-0 at Arthur Ashe Stadium. "I think taking a break and going to change — I was completely wet — I was refreshed," Tsitsipas said when asked about the key to sweeping the final set in 30 minutes. "I was much more able to deliver good tennis in the fourth set. I was able to stay resilient on each and every point."

Tsitsipas has been ridiculed by Andy Murray and Alexander Zverev for extended bathroom breaks seen as gamesmanship.

High winds and water drenched the grounds and wind-blown rain entered through upper corner openings under the closed roof of Louis Armstrong Stadium to suspend a second-round match between South African Kevin Anderson and Argentina's Diego Schwartzman.

Select results (2nd Rd)

Men: A Rublev (RUS x5) bt P Martinez (ESP) 7-6 (2), 6-7 (5), 6-1, 6-1; S Tsitsipas (GRE x3) bt A Mannarino (FRA) 6-3, 6-4, 6-7 (4), 6-0; B van de Zandschulp (NED) bt C Ruud (NOR x8) 3-6, 6-4, 6-3, 6-4; D Schwartzman (ARG x11) bt K Anderson (RSA) 7-6 (4), 6-3, 6-4; A Popyrin (AUS) bt G Dimitrov (BUL x15) 7-6 (4), 7-6 (4), 4-0, retired; D Medvedev (RUS x2) bt D Koepfer (GER) 6-4, 6-1, 6-2.

Women: E Svitolina (UKR x5) bt R Masarova (ESP) 6-2, 7-5; E Rybakina (KAZ x19) bt C Garcia (FRA) 6-1, 6-4; B Krejcikova (CZE x8) bt C McHale (USA) 6-3, 6-1; V Azarenka (BLR x18) bt J Paolini (ITA) 6-3, 7-6 (1); A Sabalenka (BLR x2) bt T Zidansek (SLO) 6-3, 6-1; E Mertens (BEL x15) bt V Gramma-tikopoulou (GRE) 6-2, 6-2; O Jabeur (TUN x20) bt M Camila Osorio (COL) 6-0, 6-1.

SHUTTLER BHAGAT ENTERS SEMIFINAL

ENS/AGENCIES

WORLD No 1 para-shuttler Pramod Bhagat registered an easy victory over Ukraine's Oleksandr Chyrkov in his second group A match of the Tokyo Paralympics to sail into men's singles semifinals on Thursday. The reigning world champion won 21-12, 21-9 against the Ukrainian to top his group and enter SL3 last four. In his first match, he had defeated compatriot Manoj Sarkar 21-10, 21-23, 21-9.

"I was in the groove today and played really well. Chyrkov is a good player and played some good strokes in the match. I am very happy that I have reached the semifinals," Bhagat said after the match. "Things are going to be tough from here as the knockout stages start. My focus is on one match at a time and also the last league game of the mixed doubles which is a do-or-die situation for us." Bhagat and Palak Kohli will play Siripong Teamarrom and Nipada Saensupa in mixed doubles class SL3-SU5 on Friday.

Other Indian shuttlers, including Suhas Yathiraj, Tarun Dhillon and Krishna Nagar also won their respective singles matches. Dhillon beat Thailand's Siripong Teamarrom 21-7, 21-3 while Yathiraj won 21-9, 21-3 against Germany's Jan Niklas Pott in SL4 category. Nagar defeated Malaysia's Taresoh Didin 22-20, 21-10 in SH6 class.

In women's singles SU5 class, Kohli lost her opening match against Japan's Ayako Suzuki but came back to beat Turkey's Zehra Baglar in her next outing in SU5 category. Parul Parmar, however, lost both her matches in SL3 class. Earlier, Kohli and her partner Parmar lost 7-21, 5-21 against second-seeded Chinese pair of Cheng Hefang and Ma Huihui in a group B women's doubles SL3-SU5 class match. They will face French duo of Lenaig Morin and Faustine Noel on Friday.

Shuttler Pramod Bhagat

Taekwondo player pulls out

India's Aruna Tanwar was forced to withdraw from the repechage round of the women's taekwondo K44-49kg class because of severe injuries sustained during her opening bout. She did go on to fight in the quarterfinals but opted to pull out later. After losing against fourth-seeded Espinoza Carranza of Peru in the quarterfinals, Aruna was scheduled to feature in the repechage round later in the evening.

Ronaldo is top of the pile

On Wednesday, Cristiano Ronaldo became the leading men's international goal-scorer after two strikes against Ireland in a World Cup qualifier took him to 111.

111

No of goals so far, two more than Ali Daei's 109

Ronaldo celebrates the goal | AP

55 goals since June 2016

The attacker has elevated his scoring instincts in the last five years or so. He became a penalty box striker for Portugal around that time and his numbers have improved as a result.

Results: Group A: Luxembourg 2 Azerbaijan 1, Portugal 2 Republic of Ireland 1; **Group D:** Kazakhstan 2 Ukraine 2, France 1 Bosnia and Herzegovina 1; **Group F:** Faroe Islands 0 Israel 4, Moldova 0 Austria 2, Denmark 2 Scotland 0; **Group G:** Latvia 3 Gibraltar 1; Norway 1 Netherlands 1, Turkey 2 Montenegro 2; **Group H:** Malta 3 Cyprus 0, Slovenia 1 Slovakia 1, Russia 0 Croatia 0

LOCAL EXPRESS

Bhaskar clinches billiards title

Bhaskar in action

ENS @Bengaluru

B Bhaskar defeated D Rajkumar in the men's seniors billiards final of the Karnataka state ranking billiards and snooker tournament on Thursday. It was a solid performance from Bhaskar, who won the contest 5 – 1 (150-03, 150-15, 150-48, 150-128, 82-150, 150-99). Meanwhile in women billiards, R.Umadevi, who defeated Varshaa Sanjeev in the semifinals, has set up a date with Chitra M for the title decider.

Sanchit, Varunya emerge U-14 champs

Sanchit Sudhir Rau and Varunya CN scripted their maiden U-14 titles in the boys and girls categories respectively of the FSA AITA Talent Series-3 U-14 tennis tournament here on Thursday. While Sanchit, seeded seventh overcame the fifth seed Srikar Doni 6-3, 6-7 (3), 7-5, the second seeded Varunya dominated the proceedings to see the back of top seed Mahika Reddy in straight sets 6-2, 6-2.

Raichur Zone thrash Tumkur

Raichur Zone thrashed Tumkur Zone by 217 runs in the KSCA inter zonal tournament for under19 years. Niranjan proved to be the star for the winning team with his 124 runs off 103 balls, helping Raichur score 313/7 in 50 overs. Tumkur were all out for 96 runs as Izaz scalped three wickets.

EXPRESS READ

Thapa scores as India draw with Nepal

KATHMANDU: The Indian men's football team played out a 1-1 draw against Nepal in an international friendly on Thursday with Anirudh Thapa finding the equaliser after the hosts grabbed the lead. Anjan Bista scored for Nepal in the 36th minute before Thapa netted one for the visiting side. The two sides will be in action once again on Sunday in the second international friendly as well.

edelweiss — Education Goals that power changing destinies

CBE/HSG-13 PSG CO-OPERATIVE HOUSE BUILDING SOCIETY LTD.
Post Box No. 1609, Avinashi Road, Peelamedu, Coimbatore - 641004

e-TENDER NOTICE

e-Tenders are invited by the above Society for their proposed "PSGV Enclave - Lay-Out Development Works" at an approximate value of Rs.4,84,09,500/- (inclusive of Taxes) from Contractors registered with Government. For further information visit **https://tntenders.gov.in**

Tender submission will be closed at 3:00 Pm on 02.10.2021

TENDER INVITING AUTHORITY

EASTERN RAILWAY

Tender Notice No. : SG.Tender/DSTE/SDAH/354, dated 01.09.2021. e-tender is invited by Sr DSTE, Eastern Railway, Sealdah for the following work : **e-Tender No. : DSTE/T/07/21-22/REV. Name of Work with its Location :** Comprehensive Annual Maintenance Contract of EPABX (F-5000) & EPABX (Coral-III) type Electronic Exchange at DRM Office and KOAA for three years. **Tender Value :** Rs. 13,02,012/-. **Earnest Money to be deposited :** Nil. **Tender Submission Start Date :** 17.09.2021. **Tender Submission End Date :** 01.10.2021 upto 14.00 hrs. **Tender Bid Opening Date :** 01.10.2021 at 14.30 hrs. Details may be available : **www.ireps.gov.in** SDAH-80/2021-22

Tender Notice is also available at websites : www.er.indianrailways.gov.in / www.ireps.gov.in

Bruhat Bengaluru Mahanagara Palike
Office of the Executive Engineer, Basavanagudl Division
BBMP Building, BSK 3rd stage, C.K.Achukattu, Vidyapeeta, Bangalore-560 085

No.EE(BG)/e-Proc/06/2021-22 Date: 01-09-2021

SHORT TERM TENDER NOTIFICATION
(Single Cover) (Through GOK e-Procurement Portal only)

The Executive Engineer, Basavanagudl Division, BBMP, Bengaluru invites tenders in accordance with KTPP rules 2000, from eligible Contractors registered in Bruhat Bengaluru Mahanagara Palike or equivalent registration with CPWD/KPWD/Railways/MES/National Highway or any other equivalent Central/State Government Organisations for work detailed in the table below.

Sl. No.	Name of the Work	Est. cost of work (Approx) (Rs In Lakhs)
1.	Annual maintenance of roads in ward no 155 Hanumantha nagara (Call-2)	15.00
2.	Annual maintenance of road works in ward no 156 Srinagara	20.00
3.	Engaging silt and tractor for ward maintenance in ward no 156 Srinagara **(For SC only)**	12.00
4.	Providing Private tractor and labour for Maintenance ward no 162 **(Call-2)**	20.00
5.	Providing tractor and labour on hire basis to ward no 163 **(For ST only)**	20.00
6.	Annual maintenance or roads in ward no 164 Vidyapeeta.	4.85
7.	Emergency work in ward no 164 Vidyapeeta.	20.00
8.	Maintenance of roads by Engaging private tractor and labour in ward No.164 Vidyapeeta. **(Call-2)**	20.00

EMD (in Rupees): EMD Exempted (If EMD Declaration Form Submitted) as per GOK Order No: ಆಇ 675 ವೆಚ್ಚ–12/2020, ಬೆಂಗಳೂರು, Date: 22-12-2020 and Commissioner, BBMP Office Order No:ಆಯುಕ್ತರು/ಪಿಆರ್/ಇ–9251/2020–21, Date: 30-01-2021. **Cost of Tender document in Rs.(Non-Refundable) :** As per e-procurement portal. **Period of completion :** 90 Days. (for Sl. No. 1 & 7), 365 Days. (for Sl. No. 2 to 5 & 8), 180 Days. (for Sl. No. 6), **Calendar of Events: (1)** Tender documents available from :- **Date:- 13-09-2021** (2) Last Date & Time for uploading of tender : **21-09-2021 upto 4.00 PM**. Opening of Tender Document will be on : **22-09-2021 at 4.30 P.M.** Further particulars can be obtained from the above office during working hours on working days or from **website: https://eproc.karnataka.gov.in**

Sd/-, Executive Engineer
Basavanagudl Division, BBMP.

HAVE SYMPTOMS OF COVID-19? CALL APTHAMITRA ON 14410
Wear Mask | 6 Feet Follow Social Distancing | Maintain Hand Hygiene

QuoteExpress — IF YOU'RE GOING THROUGH HELL, KEEP GOING > WINSTON CHURCHILL

INDIAN BANK
Branch: Cubbonpet
No.2, Hazrat Hamid Shah Complex, Cubbonpet Main Road, Bangaore-560002

DEMAND NOTICE

Notice under Sec. 13 (2) of The Securitisation and Reconstruction of Financial Assets and Enforcement of Security Interest Act 2002

Borrower(s)/ Mortgagor(s)/ Guarantor(s): 1) M/s. Sri Arunachal Enterprises (Borrower) represented by its proprietrix **Mrs. K Anjala, Address:** No.1, 2nd Main Road, Hanumanthappa Garden, Lakshminarayanpura, Bandireddy Palaya, Kathamaranahalli Dhakale, Bengaluru-560021. **2) Mrs. K Anjala,** Proprietrix - **M/s. Sri Arunachal Enterprises (Borrower cum Mortgagor), Address:** No.1, 2nd Main Road, Hanumanthappa Garden, Lakshminarayanpura, Bandireddy Palaya, Kathamaranahalli Dhakale, Bengaluru-560021. **3) Mr. K Arun Kumar (Guarantor), Address:** No.1, 2nd Main Road, Hanumanthappa Garden, Lakshminarayanpura, Bandireddypalaya, Kathamaranahalli Dhakale, Bengaluru-560021.

SUB: Your OD IND SME SECURE overdraft Account No. 743776523, MY OWN SHOP Term loan A/c no 6191665757 and IND SME SECURE Term loan A/c 6597838448, in the name of Sri Arunachal enterprises with us - regarding.

Nature of facility	Limit (Rs. in lakhs)	Outstanding as on 09.08.2021
OD IND SME SECURE (Overdraft)	25.00	Rs.26,27,431.80
MY OWN SHOP (Term loan)	14.87	Rs.10,54,807.25
Ind Sme Secure (Term loan)	39.70	Rs. 27,60,782.88
Total	79.57	Rs. 64,43,021.93

Despite repeated requests calling upon you to pay the amounts together with interest; all of you and each of you who are jointly and severally liable have failed and committed default in repaying the amount due. The loan account has been classified as **Non Performing Asset** since **31.03.2021** in accordance with directions / guidelines relating to asset classifications issued by Reserve Bank of India.

The outstanding dues payable by you as on **09.08.2021** amounts to **Rs.64,43,021.93 (Rupees Sixty four lakhs forty three thousand and twenty one only and Paise ninety three Only)** and the said amount carries further interest at the agreed rate from **09.08.2021** till date of repayment.

The term borrower under The Securitisation and Reconstruction of Financial Assets and Enforcement of Security Interest Act 2002 means any person who has been granted financial assistance by Bank or who has given any guarantee or created any mortgage or pledged as security for the said financial assistance granted by the bank.

Therefore, all of you and each of you are hereby called upon to pay the amount due as on **09.08.2021** amounts to **Rs.64,43,021.93 (Rupees Sixty four lakhs forty three thousand and twenty one only and Paise ninety three Only)** together with interest from **09.08.2021** till date of payment within **60 days** from the date of this notice issued under Sec 13(2) failing which Bank will be constrained to exercise its rights of enforcement of security interest without any further reference to you under The Securitisation and Reconstruction of Financial Assets and Enforcement of Security Interest Act 2002. If you fail to discharge your liabilities in full within **60 days** from the date of this notice, Bank shall be exercising its enforcement rights under Sec. 13(4) of the Act as against the secured assets given in the schedule hereunder.

On expiry of **60 days** from the date of this notice and on your failure to comply with the demand, Bank shall take necessary steps to take possession for exercising its rights under the Act.

Please note that as per the provisions of Sec 13 (13) of the Act no transfer of the secured assets (given in the schedule hereunder) by way of sale, lease or otherwise, shall be made after the date of this notice without the prior written consent of the bank. Needless to mention, that this Notice is addressed to you without prejudice to any other remedy available to the Bank.

Please note that the Bank reserves its right to call upon you to repay the liabilities that may arise under the outstanding bills discounted, Bank Guarantees and letters of credit issued and established on your behalf as well as other contingent liabilities.

We draw attention to the provisions of Section 13(8) of the SARFAESI Act and the Rules framed there under which deals with your rights of redemption over the securities.

The undersigned is a duly Authorized Officer of the Bank to issue this Notice and exercise powers under Section 13 aforesaid.

SCHEDULE: The specific details of the assets in which security interest is created are enumerated hereunder.

All that piece and parcel of the property being the northern portion of site No.1 formed out of Sy.no.52, of bandireddy Palya, Kethamaranahalli Dakale, Yeshwanthpur Hobli, Bangalore North Taluk, presently within the limits of the Bruhat Bangalore Mahanagara Palike, bearing Municipal no New 2, PID no. 24-41-2, 2nd Main Road, Lakshminarayanapura, Bengaluru, measuring East to West 40 Ft and North to south 28 Ft **bounded on: East by:** Private property, **West by:** 2nd main Road, **North by:** Conservancy, **South By:** Southern Portion of Site no.1.

The above mentioned property forms a part of the property described hereunder

All that piece and parcel of the immovable property bearing site No.1 formed out of Sy no.52, of bandireddy Palya, Kethamaranahalli Dakale,Yeshwanthpur Hobli, Bangalore North Taluk, presently within the limits of the Bruhat Bangalore Mahanagara Palike, bearing Municipal no New 2, PID no.24-41-2, 2nd Main Road, Lakshminarayanapura, Bengaluru, measuring East to West 40 Ft and North to south 62 Ft **bounded on: East by:** Private property, **West by:** Road, **North by:** Conservancy, **South By:** Private property

Date: 02.09.2021 Sd/- Authorized Officer
Place: Cubbonpet Indian Bank

CLASSIFIEDS

PUBLIC NOTICE

CHANGE OF NAME

CHANGE OF NAME

We, Mr Sanjay C N aged about 39 years and Mrs Triveni Sanjay aged about 36 years R/of No. 305, Shakthi Shelters,2 main, 3 cross, Vasantha Vallabha Nagar, J. P. Nagar 8th phase, Bangalore-560076 have changed our son's name from Harshith S to **Hruday Agsthya S** vide affidavit dated 3-08-2021 sworn before Notary Hegde Ganapati Venkatraman, Bengaluru

CHANGE OF NAME

I, **CHINMAY KORANNE,** S/o. Sachin Dinkar Koranne, Doing : student, residing at No. C-804, Sterling Terraces, 100 Feet Ring Road, Banashankari 3rd Stage, Bangalore - 560 085, have changed my name as **CHINMAY SACHIN KORANNE**, vide affidavit dated 02-09-2021 before Notary Public **H.S. DHARMA PRASAD**, Bangalore.

CHANGE OF NAME

I, ROOPA AJIT ICHALAKARANJI Spouse of No 16120137L NK Satish Parish Shivannavar Residing at Vill & Post : Devagaon, Taluk : Kittur, Dist : Belgaum, State : Karnataka. PIN : 591115, have changed my name from **ROOPA AJIT ICHALAKARANJI** to **VANISHRI SATISH SHIVANNAVAR** vide affidavit Dated 24.08.2021 sworn before Notary Meer Hassan Bangalore.

CHANGE OF NAME

I, **HARIKRISHNA CHITTABATHINI** (New Name) S/o LATE Sri. RAMANAIAH CHITTABATHINI & Smt. SURYAKUMARI CHITTABATHINI, Aged about 47 years, Resident at AD CLASSIC 101, 1ST FLOOR, 2ND CROSS, AECS-B-BLOCK, SINGASANDRA, BENGALURU-560068 that I have changed my name from **HARIKRISHNA CHITTABATTUNI** (Old Name) to **HARIKRISHNA CHITTABATHINI** (New Name), henceforth I shall be known and called as **HARIKRISHNA CHITTABATHINI** (New Name) only for all purpose, vide Affidavit dated : **GANGARAJU.B.N.** before Notary 02/09/2021 at BENGALURU.

CHANGE OF NAME

I, **U V MANJUNATH**, S/o U. Venkataramma, R/o. No.106, 1st Floor, Karishma Crystal, 3rd Main, BEML 5th Stage, Rajarajeshwari Nagar, Bangalore-560098, have changed my name from **U V MANJUNATHA** to **U V MANJUNATH,** hereafter I shall be known and called as **U V MANJUNATH,** vide affidavit dated 02.09.2021, sworn before K.V. Prema Kumari, Advocate & Notary, Bangalore.

CHANGE OF NAME

I, MURUGALAKSHMI SELVARAJ, Spouse of No 15334548H HAV R. Selvaraj, Residing at Ilayarasanedal (Vill & Post), Sankaran Kovil (Tehsil), Tirunelveli (Dist), Tamil Nadu (State), Pin 627713, have changed my name from **MURUGALAKSHMI SELVARAJ** to **M. MURUGALAKSHMI** vide affidavit Dated 26.08.2021 sworn before Notary Meer Hassan Bangalore.

CHANGE OF NAME

I, **SOMASHEKAR PAVALURU RAVINDRA** R/at No. 1 Smaranam Navarathna Gardens, Dodda Kallasandra Kanakapura Main Road Bengaluru- 560062 have changed my name to **SOMASHEKAR PAVALURU NAIDU** vide affidavit dated:1/9/2021 Before Notary **K.V.Mani** Bangalore

CHANGE OF NAME

I, **Santosh Devi** previously called Santosh Kalyan Singh, W/o Mahendar Singh, Residing at No.21, 2nd Main, 2nd Cross, Meenakshinagar, Bengaluru -560079. Hereby declare that, I have changed my name from **'SANTOSH KALYAN SINGH'** to **"SANTOSH DEVI"** Vide Affidavit dated 02.09.2021, Sworn before Advocate and Notary Public K.C. Gowthami, Bengaluru.

CHANGE OF NAME

I, (OLD NAME) SYED RAHAMAN SATTAR, residing at No. 398, 7th Cross, Freedom Fighters Colony, Laggere, Bangalore-560058, I have changed my name from **(OLD NAME) SYED RAHAMAN SATTAR** to **(NEW NAME) SYED REHMAN** vide affidavit Dated 02/09/2021 sworn before Notary K.V.Bachi Reddy, Bangalore.

DOCUMENTS LOST

I, Mrs. Rukmini, W/o T. Krishnamurthy, aged about 60 years, residing at No. 447, 3rd Main Road, Near K.R. Hospital, Nagendra Block, 3rd Stage, B.S.K, Banashankari, Bangalore-560 050 do hereby inform to the general public that I am residing at above mentioned address.

I submit and declare that my property absolute sale deed paper was lost on 2006. My property situated at Bangalore South Taluk, Kengeri Hobli, Sulikere Gramma Panchayati, Kommagatta Village, Sy. No. 32 , Property No. 16, East to West : 30.0' Feet, and North to South 40.0' Feet, total measuring 1200 Sq.ft, Which is registered at Senior Assistant Registration office at Kengeri Book No.1. Vide Reg. No. KEN-1-31368-2005-06, CD No. KEND273, Registered Dated: 24.03.2006.

I registered a Compliant against the same at Girinagar Police Station. And Compliant No: 332/2016. If anybody finds the above said documents, please inform or call on 9535182294. If it is not surrendered, it shall be treated as invalid document. **-M. Kumar**

EAST COAST RAILWAY

SUPPLY OF MATERIALS

(1) Tender No. 3021516 1A, Dtd. 25.08.2021

NAME OF THE WORK : SUPPLY OF LOW MAINTENANCE LEAD ACID SECONDARY CELLS OF CAPACITY 2V, 80 AH.

Quantity : 1800 Nos, INSPECTION BY RDSO.

Estimated Value : ₹ 39,31,200/-

Earnest Money : ₹ 78,620/-

(2) Tender No. 30215301, Dtd. 26.08.2021

NAME OF THE WORK : SUPPLY, INSTALLATION, AND COMMISSIONING OF UTS CUM PRS THIN CLIENT WITH LED MONITOR.

Quantity : 216 Nos, INSPECTION BY RITES.

Estimated Value : ₹ 55,29,600/-

Earnest Money : ₹ 1,10,590/-

Date and time of closing & opening of Tender : 22.09.2021, 1500 Hrs. (for Sl. No. 1) & 23.09.2021, 1500 Hrs. (for Sl. No. 2).

Complete details available at : www.ireps.gov.in

Sr. Divisional Materials Manager / PR - 332/M/21-22 Waltair

40% of global forest area has been lost in the last 300 years and 29 countries have lost more than 90% of forest cover

75% of world's accessible freshwater is gotten from forested catchments

Source: Newton, 2021

CONSERVATION STATUS OF WORLD'S TREE SPECIES

142	17,510	4,099	24,255	7,700	4,790
Extinct	Threatened	Possibly threatened	Not threatened	Data deficient	Not evaluated

WHERE TREES ARE UNDER THREAT

The survival of a wide range of species depends on trees, the foundation of an ecosystem and whose disappearance could trigger an ecological collapse. A new comprehensive global index, which aims to fill gaps in our knowledge of tree conservation, has revealed that a third of the world's tree species are threatened with extinction. Many are on the brink of being completely wiped out, some cut down to the last living individual. An hundred and forty-two tree species are extinct globally and nearly one-fifth of India's species are facing the same fate. We take a look at tree statistics worldwide. **By Aravindakshan S**

On the Greek island of Evia, a resident calls for help while holding a empty water hose when wildfires ravaged the country last month | AFP

58,497

Species were documented

which represent nearly all the tree species in the world. Previous research has put the total number of tree species around 60,000, thought the actual number is probably bigger.

Five years of work

The report published on Wednesday by the Botanic Gardens Conservation International represents five years of work by over 500 experts

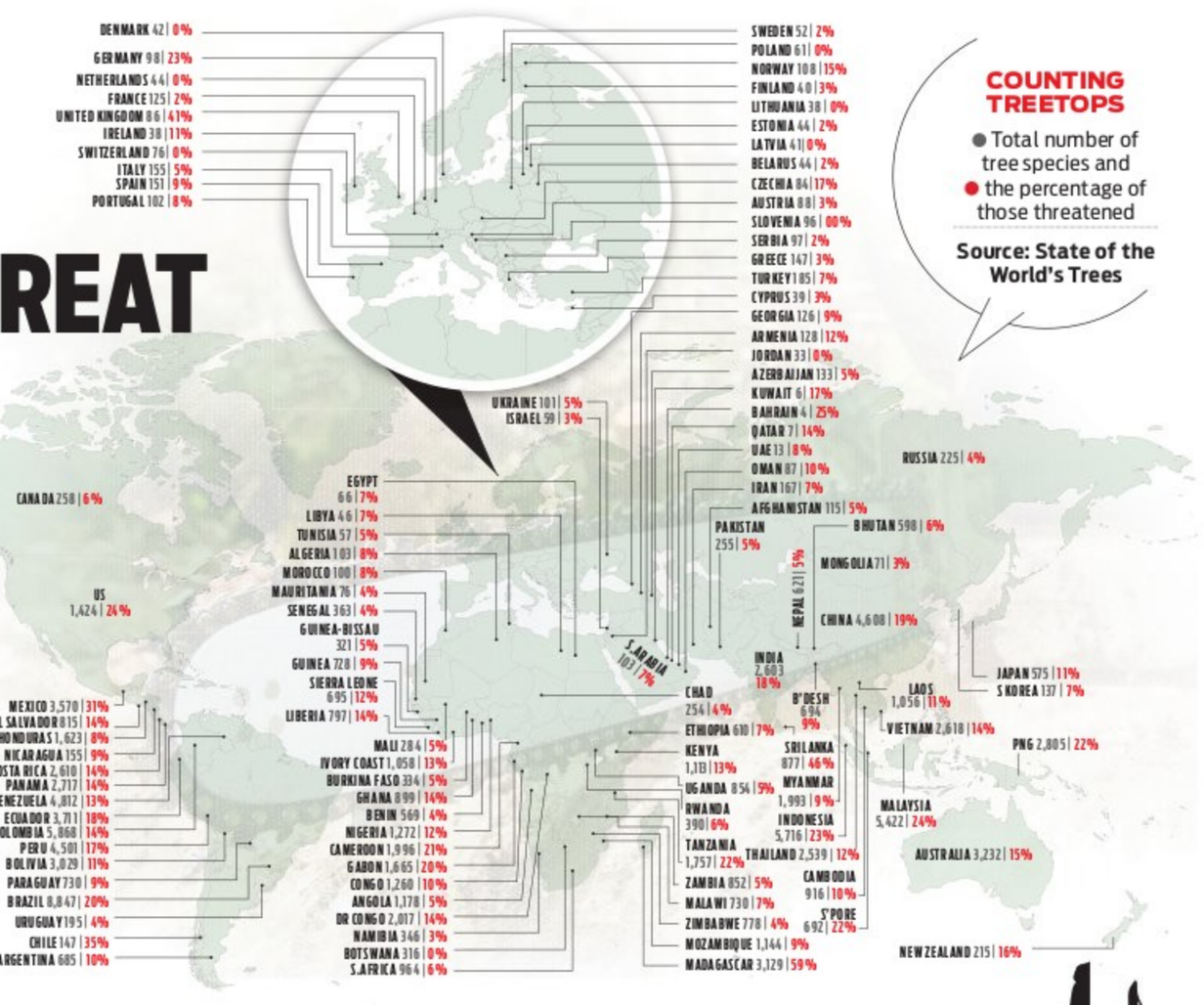
DENMARK 42 | 0%
GERMANY 98 | 23%
NETHERLANDS 44 | 0%
FRANCE 125 | 2%
UNITED KINGDOM 86 | 41%
IRELAND 38 | 11%
SWITZERLAND 76 | 0%
ITALY 155 | 5%
SPAIN 151 | 9%
PORTUGAL 102 | 8%
SWEDEN 52 | 2%
POLAND 61 | 0%
NORWAY 108 | 15%
FINLAND 40 | 3%
LITHUANIA 38 | 0%
ESTONIA 44 | 2%
LATVIA 41 | 0%
BELARUS 44 | 2%
CZECHIA 84 | 17%
AUSTRIA 88 | 3%
SLOVENIA 96 | 00%
SERBIA 97 | 2%
GREECE 147 | 3%
TURKEY 185 | 7%
CYPRUS 39 | 3%
GEORGIA 126 | 9%
ARMENIA 128 | 12%
JORDAN 33 | 0%
AZERBAIJAN 133 | 5%
KUWAIT 6 | 17%
BAHRAIN 4 | 25%
QATAR 7 | 14%
UAE 13 | 8%
OMAN 87 | 10%
IRAN 167 | 7%
AFGHANISTAN 115 | 5%
PAKISTAN 255 | 5%
BHUTAN 598 | 6%
MONGOLIA 71 | 3%
CHINA 4,608 | 19%
NEPAL 621 | 5%
INDIA 2,603 | 18%
JAPAN 575 | 11%
S KOREA 137 | 7%
LAOS 1,056 | 11%
VIETNAM 2,618 | 14%
PNG 2,805 | 22%
SRI LANKA 877 | 46%
MYANMAR 1,993 | 9%
INDONESIA 5,716 | 23%
THAILAND 2,539 | 12%
CAMBODIA 916 | 10%
S'PORE 692 | 22%
MALAYSIA 5,422 | 24%
AUSTRALIA 3,232 | 15%
NEW ZEALAND 215 | 16%
RUSSIA 225 | 4%
UKRAINE 101 | 5%
ISRAEL 59 | 3%
EGYPT 66 | 7%
LIBYA 46 | 7%
TUNISIA 57 | 5%
ALGERIA 103 | 8%
MOROCCO 100 | 8%
MAURITANIA 76 | 4%
SENEGAL 363 | 4%
GUINEA-BISSAU 321 | 5%
GUINEA 728 | 9%
SIERRA LEONE 695 | 12%
LIBERIA 797 | 14%
MALI 284 | 5%
IVORY COAST 1,058 | 13%
BURKINA FASO 334 | 5%
GHANA 899 | 14%
BENIN 569 | 4%
NIGERIA 1,272 | 12%
CAMEROON 1,996 | 21%
GABON 1,665 | 20%
CONGO 1,260 | 10%
ANGOLA 1,178 | 5%
DR CONGO 2,017 | 14%
NAMIBIA 346 | 3%
BOTSWANA 316 | 0%
S.AFRICA 964 | 6%
S.ARABIA 103 | 7%
CHAD 254 | 4%
ETHIOPIA 610 | 7%
KENYA 1,113 | 13%
UGANDA 854 | 5%
RWANDA 390 | 6%
TANZANIA 1,757 | 22%
ZAMBIA 852 | 5%
MALAWI 730 | 7%
ZIMBABWE 778 | 4%
MOZAMBIQUE 1,144 | 9%
MADAGASCAR 3,129 | 59%
CANADA 258 | 6%
US 1,424 | 24%
MEXICO 3,570 | 31%
EL SALVADOR 815 | 14%
HONDURAS 1,623 | 8%
NICARAGUA 155 | 9%
COSTA RICA 2,610 | 14%
PANAMA 2,717 | 14%
VENEZUELA 4,812 | 13%
ECUADOR 3,711 | 18%
COLOMBIA 5,868 | 14%
PERU 4,501 | 17%
BOLIVIA 3,029 | 11%
PARAGUAY 730 | 9%
BRAZIL 8,847 | 20%
URUGUAY 195 | 4%
CHILE 147 | 35%
ARGENTINA 685 | 10%

COUNTING TREETOPS

● Total number of tree species and
● the percentage of those threatened

Source: State of the World's Trees

WHAT'S THREATENING TREES

Main threats to tree species assessed on the IUCN Red List, values in %

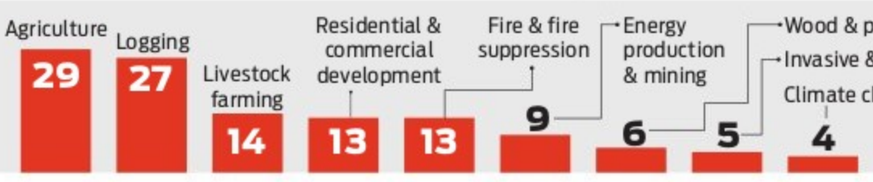
Agriculture 29
Logging 27
Livestock farming 14
Residential & commercial development 13
Fire & fire suppression 13
Energy production & mining 9
Wood & pulp plantations 6
Invasive & other problematic species 5
Climate change 4

> **Tree species that have evolved over millions of years, adapting to changing climates, can no longer survive the onslaught of human threats. How short-sighted are we to allow the loss of tree species on which global society is ecologically and economically dependent. If we could only learn to respect trees, undoubtedly many environmental challenges would greatly benefit**
>
> Jean-Christophe Vié, Director General of Fondation Franklinia (which backs conservation projects), wrote in the foreword of the report

CLIMATE CHANGE IMPACT

The most unpredictable danger to trees is climate change, as it "has the potential to become the principal driver of collapse in most, if not all, types of forest ecosystem," wrote Adrian Newton, director of conservation ecology at Bournemouth University. Climate change can alter the "availability, temperature or acidity of water" and cause whole ecological communities to come undone

VIRGIN GALACTIC'S SPACE MISSION FLEW OFF COURSE: REPORT

TECHNOLOGY

A yellow warning light, followed by a red: Richard Branson's July 11 voyage to space experienced cockpit warnings about its rocket-powered ascent that could have jeopardized the mission, according to a new report by *The New Yorker*.

On Thursday, the US Federal Aviation Administration confirmed in a statement to AFP it was probing the flight because it had deviated from its planned trajectory.

"During its July 11, 2021 flight, the Virgin Galactic SpaceShipTwo vehicle deviated from its Air Traffic Control clearance as it returned to Spaceport America," the space base in New Mexico leased by the company. The confirmation came a day after *The New Yorker* published an explosive report by investigative journalist Nicholas Schmidle, which said the red light indicated the spaceplane's climb was too shallow and the nose was insufficiently vertical.

Without corrective action,

Virgin Galactic's VSS Unity | AFP

the vessel would not have had enough energy to glide back to its runway. "According to multiple sources in the company, the safest way to respond to the warning would have been to abort," Schmidle wrote -- though Virgin has disputed this. Aborting would have dashed flamboyant billionaire Branson's hopes of beating rival Jeff Bezos, whose own flight was scheduled a few days later. The pilots did not abort and instead attempted to correct for the trajectory problem, now flying at Mach 3 with a red light on. The vessel went on to reach 85 km in altitude -- above the US definition of space -- and landed safely, but data retrieved from FlightRadar24 showed it had flown outside its designated path.

'Misleading'

"Whether or not (the pilots') decision was motivated by programmatic pressures and the hopes of their billionaire bankroller sitting in the back remains unclear," wrote Schmidle. Virgin Galactic told AFP it disputed the "misleading characterizations and conclusions in the New Yorker article." "When the vehicle encountered high altitude winds which changed the trajectory, the pilots and systems monitored the trajectory to ensure it remained within mission parameters".

Prehistoric Arabia drew early humans from Africa: Study

ARCHAEOLOGY

WASHINGTON: Sri Lanka's Huw Groucutt passes rolling sand dunes as far as his eye can see when traveling to archaeological sites in the northern Arabian Peninsula. But the same desert regions were once intermittently lush and green, attracting early humans and large animals such as hippopotamuses migrating out of Africa to linger at ancient lakes, new evidence suggests.

Until a decade ago, the Arabian Peninsula was a blank spot on the map for scientists trying to reconstruct the story of early human evolution and movements out of Africa. Much more is known about early human settlements in the Levant region — modern-day Israel, Jordan, Lebanon and parts of Syria — where extensive archaeological research has been carried out for more than a century.

But the Arabian Peninsula may have also played an important role as a bridge between Africa and Eurasia, a study *Nature* suggests.

"Arabia has not been part of the

story of early human migration because so little work was done there before," said co-author Michael Petraglia, a paleolithic archaeologist at the Max Planck Institute for the Science of Human History in Jena, Germany. The research team included scientists from Germany, Saudi Arabia, Australia, the United Kingdom and elsewhere.

The impetus to look closely for archeological remains in the region came from satellite imagery that revealed traces of prehistoric lakes in now-arid regions.

"Flowing rivers and lakes, surrounded by grasslands and savannah, would have attracted animals and then the early humans that were in pursuit of them," said Petraglia.

FACT OF THE MATTER

GLOBAL UN DEAL ON PLASTIC

ENVIRONMENT

The European Union and other countries called Thursday for negotiations towards a legally-binding agreement to reduce plastic pollution, including the microplastics infesting oceans and waterways. Ministers attending a conference in Geneva hosted by the UN Environment Programme, UNEP, were presented with a draft resolution stressing the urgent need to address the global crisis. UNEP has warned that "our planet is drowning in plastic pollution", with the world today producing some 300 million tonnes of plastic waste every year. Since the 1950s, it has been estimated that some 8.3 billion tonnes of plastic have been produced, with around 60 percent of that tossed on landfills or into the natural environment. Millions of tonnes of plastic end up in our oceans each year, with the debris causing the deaths of more than a million seabirds annually, and over 100,000 marine mammals.

US WASTED 15 MN DOSES

MEDICINE

The World The United States has thrown away at least 15.1 million doses of Covid-19 vaccines since March 1, according to a report by NBC News. The figure is far higher than previously thought and probably still an undercount, because it is based on self-reported data from pharmacies, states and other providers, NBC said, quoting a response it received to a request for public data. At least seven states are missing from the figures, as well as major federal agencies. Reasons for dose wastage vary and include cracked vials, errors in diluting vaccines, freezer malfunctions and more doses in a vial than people who want them, with a limited window of a few hours to use a vial once it is punctured. The news comes as less-developed countries struggle to vaccinate their populations, with the continent of Africa just 2.8% fully vaccinated, as per public data.

SMARTADS

TEACHERS LAYOUT
Premium Residentail / Commercial Plots
Near B'lore Intl Airport
Near Rural DC Office
NH-207,
@ 950/Sft
OPEN FOR GENERAL PUBLIC
78138 60860

BSNL HOUSING SOCIETY
Premium Residential / Commercial sites
near B'lore Intl Airport,
on 6 Lane 300ft Ring Road
950/Sq.Ft.,'A' Khata
Open for General Public
Call : 9071534000

PLOT FOR SALE
RESIDENTIAL PLOT FOR IMMEDIATE SALE
READY FOR CONSTRUCTION
LOCATION
KAMMAGONDANHALLI (JALAHALLI WEST)
CONTACT : VASANT :
6363184942

SPOT ADMISSION FOR MANAGEMENT & Merit / Govt. QUOTA STARTED FOR 10th PASS or PUC FAIL / PASS
3 Years Diploma for 10th Pass
2 Years Diploma for PUC / 12th / ITI Pass
CS | IS | EC
EE | Civil | Mech
Auto | CP | FT
R.E.S. POLYTECHNIC
(Estd:1986) Recognised by Govt. of Karnataka & Approved by AICTE. (Inst. Code: 450)
5, Sunkadakatte, Magadi Main Road, Hegganahalli Cross, Bengaluru-91
Phone: 080-23484814
99166 46466, 99166 39466

THE NEW INDIAN EXPRESS GROUP
For Classified Advertisements Contact:
Mr.Ravikumar
9886550650
080-22866893

BUY YOUR COPY THIS SUNDAY
THE NEW SUNDAY EXPRESS
An Elusive Balance
Going Full Throttle
REVIEW CRUELLA
All Style, No Substance
The Divine Surge in Modern Art
Stirring Stories of the Stupendous Six
ALSO: Engage Astrogaze
An Artistic Tryst with Time
AMMASPEAK
Compassion is Our Duty to God
VOICES
Pushpesh Pant
Ravi Shankar
Satya Mohanty
Anuja Chandramouli
Amar Bhushan
Southern Chic
Chick Goes Chic
The Four Levels of Friendship